



INFOCADO WEEKLY REPORT

8th to 14th March 2008 (Wk 11)

Green shading indicates dispatch data

Yellow shading indicates forecast data

Industry Dispatches 8th to 14th March 2008 (Wk 11)

Dest. State	5.5kg									5.5kg Total	Bulk 10Kg	P/PK Kg	Other Kg	5.5Kg Eqv Trays All Total
	<16	16	18	20	22	23	25	28	28+					
EXP										100				100
NSW	163	616	2,519	7,927	1,097	7,566	5,528	3,000	96	28,512	1,882	9,168		33,601
QLD	1	976	577	3,753	2,726	8,188	10,178	4,525	111	31,035	4,306	4,382	3,000	40,206
SA / NT			28	116			3,139	144		3,427	88	2,596		4,059
TAS							1,008			1,008				1,008
VIC	183	2,126	5,801	12,226	2,032	5,569	3,051	2,771	348	34,107	2,318	7,440		39,675
WA		90	153	354	97	196	4,273	235	12	5,410	1,448	3,544		8,687
Total	347	3,808	9,078	24,376	5,952	21,519	27,177	10,675	667	103,599	10,042	27,130	3,000	127,335

Throughput Australian avocados by destination State Throughput 1st January 2008 to date = 722,877 5.5kg tray eqv

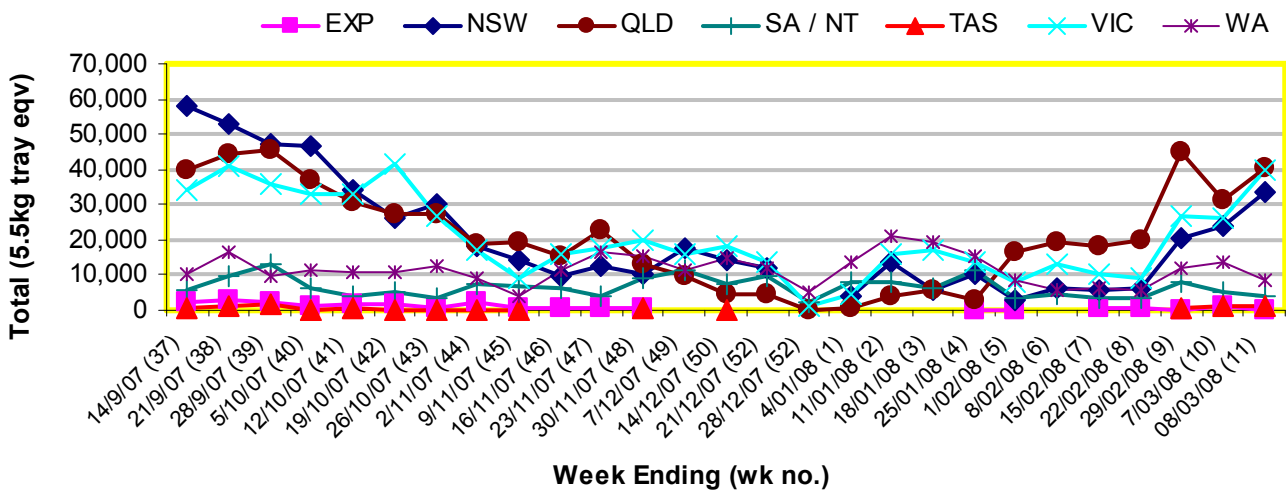

Dispatch vs weekly forecast for Australian Avocados - all varieties and all packs (3rd November 2007 to 11th April 2008)

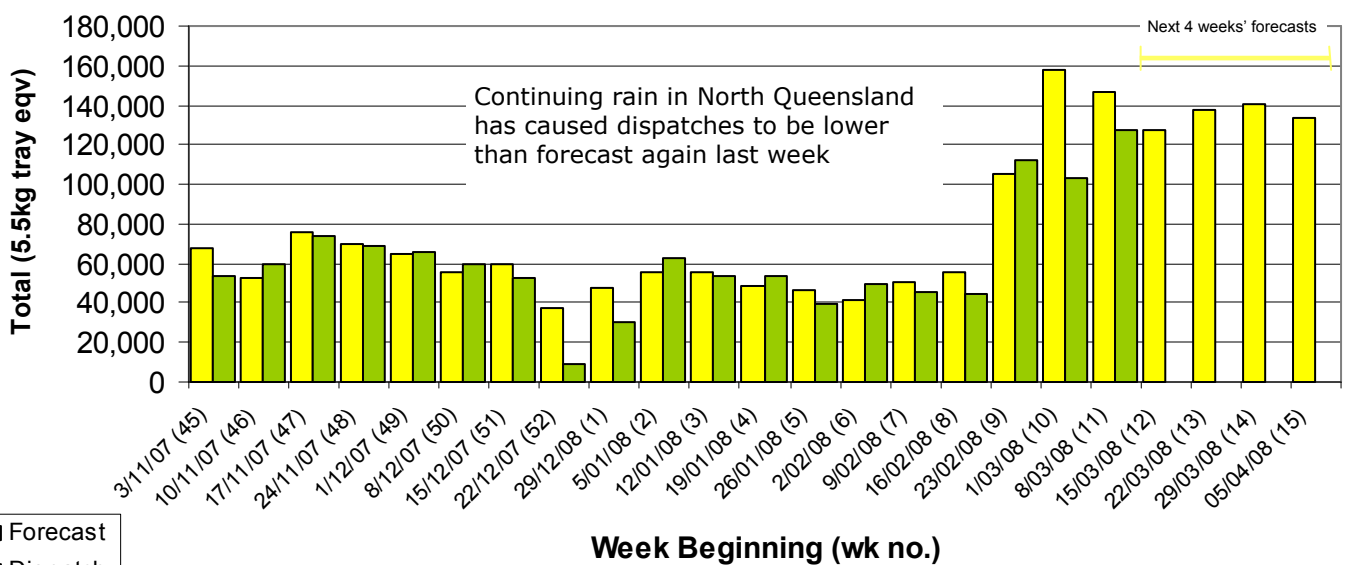

Major Capital City Weather Report – week ahead

City	Tue	Wed	Thu	Fri	Public Hols	School Holidays
Brisbane	26°	27°	28°	28°	Easter—21/3/08 & 24/3/08	5th Apr—13th Apr
Melbourne	31°	26°	23°	23°	Easter—21/3/08 & 24/3/08	21st Mar—6th Apr
Perth	31°	32°	33°	33°	Easter—21/3/08 & 24/3/08	12th Apr-27th Apr
Sydney	27°	27°	28°	24°	Easter—21/3/08 & 24/3/08	12th Apr—27th Apr

Forecast Data (Week 11-15)

Variety	Trays - Total	Bulk	P/Pk	Other	All - Total
	5.5Kg Eqv	10Kg	Kg	Kg	5.5Kg Eqv
Week 11—begin 8/03/08					
Hass	4,900	216	200		5,329
Shepard	120,155	5,740	59,000	2,000	141,682
Week Total	125,055	5,956	59,200	2,000	147,012
Week 12—begin 15/03/08					
Hass	2,350	120			2,568
Pinkerton	500				500
Shepard	112,306	3,550	26,500	2,000	123,943
Week Total	115,156	3,670	26,500	2,000	127,011
Week 13— begin 22/03/08					
Fuerte	4,491				4,491
Hass	600	100			782
Pinkerton	500	50			591
Shepard	118,724	4,050	27,000	1,500	131,270
Week Total	124,315	4,200	27,000	1,500	137,133
Week 14— begin 29/03/08					
Fuerte	5,991	200			6,355
Hass	2,005	520			2,950
Pinkerton	500	50			591
Shepard	119,254	3,700	27,000	1,200	131,108
Week Total	127,750	4,470	27,000	1,200	141,004
Week 15— begin 05/04/08					
Fuerte	4,491				4,491
Hass	7,005	1,020			8,860
Pinkerton	1,500	150			1,773
Shepard	106,500	3,450	27,500	1,200	117,991
Week Total	119,495	4,620	27,500	1,200	133,113

Dispatch Data (Week 11—begin 8/03/08)

Variety	Trays	Bulk	P/PK	Other	5.5Kg Eqv
	5.5kg eqv	10Kg	Kg	Kg	Total Trays
Fuerte	436	48			523
Hass	4,124	128	400		4,430
Pinkerton	384	51			477
Shepard	98,654	9,815	26,730	3,000	121,904
Total	103,598	18,258	4,933	545	127,334

Week 11 contributors

Avocado Ridge
 Avocados With Altitude
 AvoLand
 Delroy Orchards
 Donovan Avocados
 Gunnadoo Farm
 Hilltop Mareeba
 JC & SK Smythe
 Lavers Orchards
 Mariners Rest
 Natures Fruit Company
 One Harvest
 R & M Waterman
 Simpsons Farms Pty Ltd
 Sunfresh
 Sunnyspot Packhouse PL
 Theart Farming Pty Ltd
 Tinaroo Falls Avocado Trust

New Zealand Avocado Exports—Forecast v Import Statistics (5.5kg eqv trays)

Export Dest'n	Aug	Sep	Oct	Nov	Dec	Jan	Feb	Mar	Apr	Total to date
NZ Export Forecast		100,000	350,000	650,000	650,000	350,000	375,000	25,000		2,500,000
Australia	355		163,000	471,000	464,166	445,339	Avail next week			1,543,860
USA		42,484	146,175	101,451	146,742	32,727				469,579
Japan	1,996	19,043	51,145	53,557	57,757	19,325				202,823
Total	2,351	61,526	360,320	626,008	668,665	497,391				2,216,262

Percentage dispatched by region (Based on seasonal forecast - 2008)

