



INFOCADO WEEKLY REPORT

29th March to 4th April 2008 (Wk 14)

Green shading indicates dispatch data

Yellow shading indicates forecast data

Industry Dispatches 29th to 4th April 2008 (Wk 14)

Dest. State	5.5kg									Total	Bulk	P/PK	Proc	Other	5.5Kg Eqv Trays All
	<16	16	18	20	22	23	25	28	28+						
EXP								1,335	152	1,487	190				1,832
NSW	37	548	4,128	7,263	1,718	5,115	3,529	2,777	42	25,157	2,702	21,598		220	34,037
QLD	3	1,414	1,660	3,751	2,173	9,596	8,385	1,772	651	29,405	3,668	1,944	1,000		36,609
SA / NT		20	65	714	39	349	4,730	721	144	6,782	816	7,920			9,706
TAS						593				593					593
VIC	113	1,946	5,869	8,771	970	3,553	1,430	756	27	23,435	1,085	17,092			28,516
WA	11	9	58	1,217	68	2,614	5,730	1,237	297	11,241	1,630	352			14,269
Total	164	3,937	11,780	21,716	4,968	21,820	23,804	8,598	1,313	98,100	10,091	48,906	1,000	220	125,561

Throughput Australian avocados by destination State

Throughput 1st January 2008 to date = 1,072,251 5.5kg tray eqv

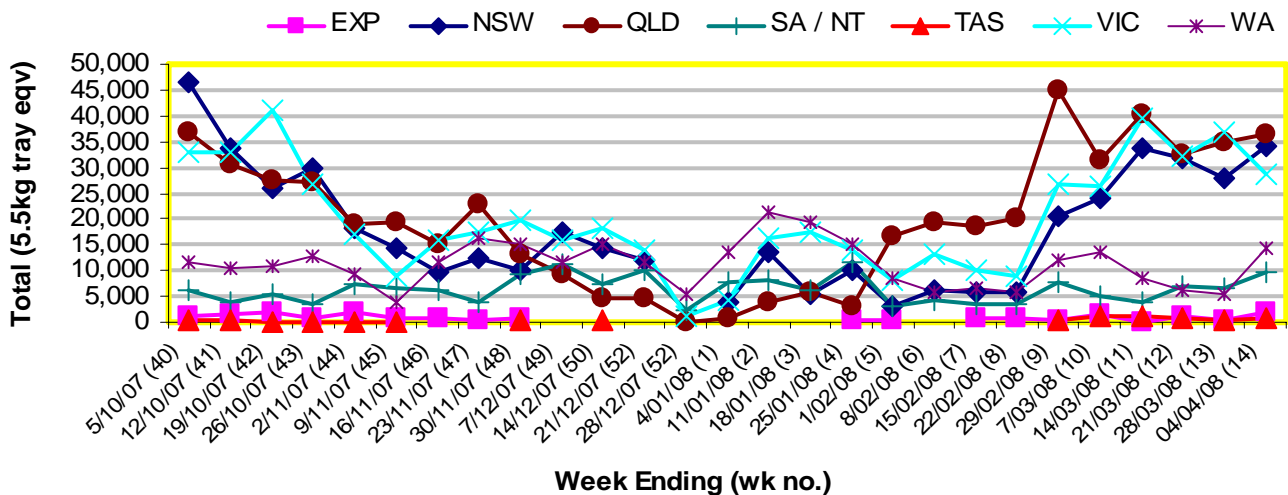

Dispatch vs weekly forecast for Australian Avocados - all varieties and all packs (17th November 2007 to 2nd May 2008)

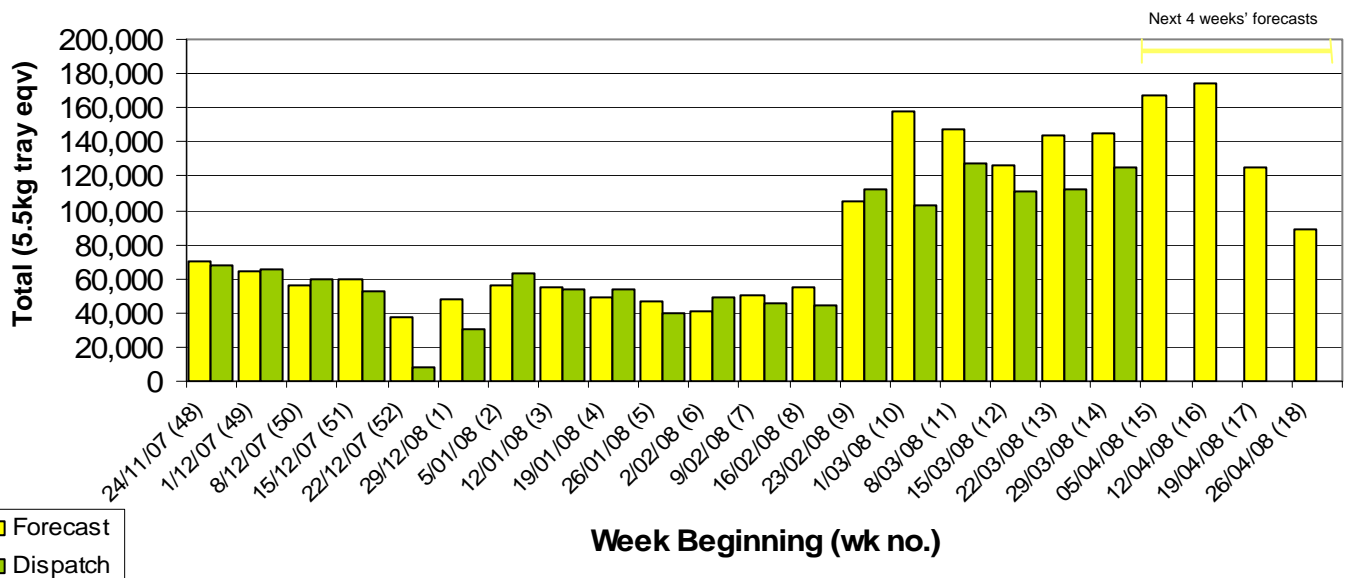

Major Capital City Weather Report – week ahead

City	Tue	Wed	Thu	Fri	Public Hols	School Holidays
Brisbane	25°	24°	25°	26°	Anzac Day April 25th	5th Apr—13th Apr
Melbourne	25°	25°	25°	26°	Anzac Day April 25th	
Perth	24°	26°	23°	24°	Anzac Day April 25th	12th Apr—27th Apr
Sydney	22°	21°	22°	22°	Anzac Day April 25th	12th Apr—27th Apr

Forecast Data (Week 14-18)					
Variety	Trays - Total	Bulk	P/Pk	Other	All - Total
	5.5Kg Eqv	10Kg	Kg	Kg	5.5Kg Eqv
Week 14— begin 29/03/08					
Fuerte	6,441	218			6,837
Hass	24,505	2,520			29,087
Pinkerton	500	50			591
Shepard	91,963	3,400	28,000	1,200	103,454
Wurtz	5,500	15			5,527
Week Total	128,909	6,203	28,000	1,200	145,496
Week 15— begin 05/04/08					
Fuerte	5,641	103			5,828
Hass	48,480	6,220			59,789
Pinkerton	3,300	250			3,755
Sharwil	1,500				1,500
Shepard	77,847	4,090	28,000	1,200	90,592
Wurtz	6,000	40			6,073
Week Total	142,768	10,703	28,000	1,200	167,537
Week 16— begin 12/04/08					
Fuerte	6,641	108			6,837
Hass	79,033	6,303			90,493
Pinkerton	3,000	350			3,636
Sharwil	1,100				1,100
Shepard	52,345	4,320	28,000	1,000	65,473
Wurtz	6,500	140			6,755
Week Total	148,619	11,221	28,000	1,000	174,294
Week 17— begin 19/04/08					
Fuerte	5,141	58			5,246
Hass	80,212	6,303			91,672
Pinkerton	500	100			682
Shepard	13,182	1,000	28,000	1,000	20,273
Wurtz	6,500	140			6,755
Week Total	105,534	7,601	28,000	1,000	124,627
Week 18— begin 26/04/08					
Fuerte	4,141	53			4,237
Hass	56,665	4,267			64,423
Pinkerton	500	100			682
Shepard	11,500	1,100		1,000	13,682
Wurtz	5,500	100			5,682
Week Total	78,306	5,620		1,000	88,706

Dispatch Data (Week 14—begin 29/03/08)						
Variety	Trays	Bulk	P/Pk	Proc	Other	5.5Kg Eqv
	5.5kg eqv	10Kg	Kg	Kg	Kg	Total Trays
Fuerte	1,457	227			220	1,910
Hass	30,388	4,489	528	1,000		38,828
Pinkerton	608	181				937
Sharwil	788	139				1,041
Shepard	63,337	4,992	48,378			81,209
Wurtz	1,523	63				1,638
Total	98,100	10,091	48,906	1,000	220	125,561

Week 14 contributors

Avocado Ridge
 Avocados With Altitude
 Coastal Avocados
 DJ & BD Tottenham
 Donovan Avocados
 Gunnado Farm
 Hilltop Mareeba
 J & K Hummer
 JC & SK Smythe
 Jirel Holdings
 Lavers Orchards
 Natures Fruit Company
 One Harvest
 R & M Waterman
 Simpsons Farms Pty Ltd
 Sunfresh
 Sunnyspot Packhouse PL
 Theart Farming Pty Ltd
 Tinaroo Falls Avocado Trust
 Tropicado Avocados

New Zealand Avocado Exports—Forecast v Import Statistics (5.5kg eqv trays) August 2007-April 2008										
Export Dest'n	Aug	Sep	Oct	Nov	Dec	Jan	Feb	Mar	Apr	Total to date
NZ Export Forecast		100,000	350,000	650,000	650,000	350,000	375,000	25,000		2,500,000
Australia	355		163,000	471,000	464,166	445,339	408,055	Avail mid Apr		1,951,915
USA		42,484	146,175	101,451	146,742	32,727				469,579
Japan	1,996	19,043	51,145	53,557	57,757	19,325	13,473			216,296
Total	2,351	61,526	360,320	626,008	668,665	497,391	421,528			2,637,790

Percentage dispatched by region (Based on seasonal forecast - 2008)

