



INFOCADO WEEKLY REPORT

5th - 11th April 2008 (Wk 15)

Green shading indicates dispatch data

Yellow shading indicates forecast data

Industry Dispatches 5th - 11th April 2008 (Wk 15)

Dest. State	5.5kg										Bulk	P/PK	Other	5.5Kg Eqv Trays All
	<16	16	18	20	22	23	25	28	28+	Total				
EXP								2,125	380	2,505	70			2,632
NSW	51	950	3,007	6,676	2,052	7,351	4,198	3,186	142	27,613	3,024	6,550	34,302	
QLD		618	1,967	3,457	709	6,777	11,122	2,903	1,105	28,658	4,233	8,824	38,322	
SA / NT		14	151	826	158	1,075	3,750	2,105	162	8,241	1,256	2,364	10,955	
TAS								1,335		1,335			1,335	
VIC	70	881	4,415	6,513	1,429	7,368	3,783	690	555	25,704	2,735	7,664	32,070	
WA		1	49	1,319	168	485	3,296	614	237	6,169	1,822	1,184	9,697	
Total	121	2,464	9,589	18,791	4,516	23,056	27,484	11,623	2,581	100,225	13,140	26,586	129,314	

Throughput Australian avocados by destination State Throughput 1st January 2008 to date = 1,201,564 5.5kg tray eqv

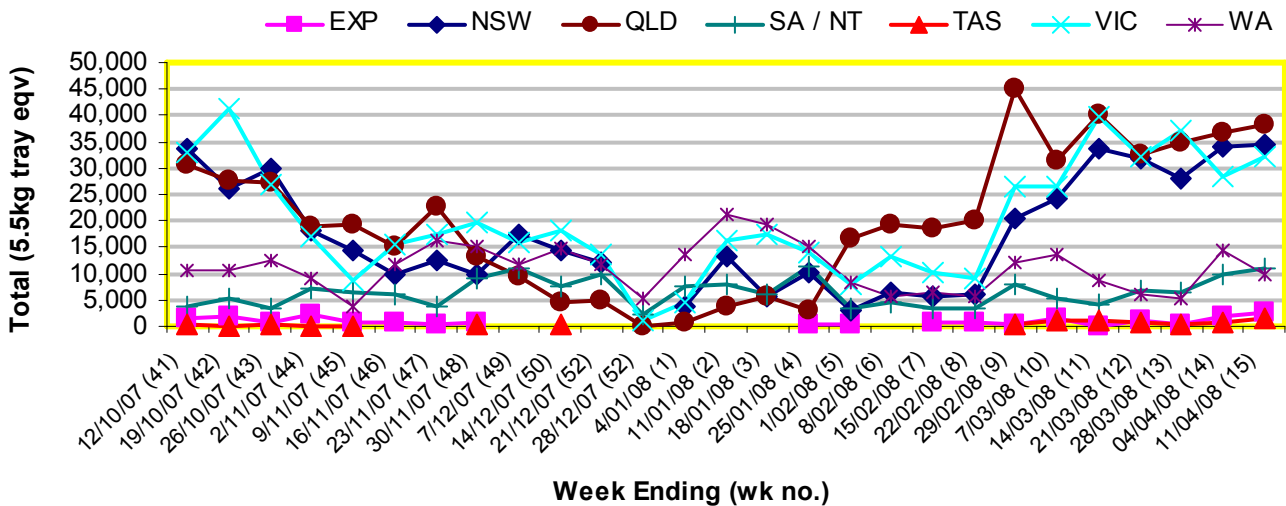

Dispatch vs weekly forecast for Australian Avocados - all varieties and all packs (1st December 2007 to 9th May 2008)

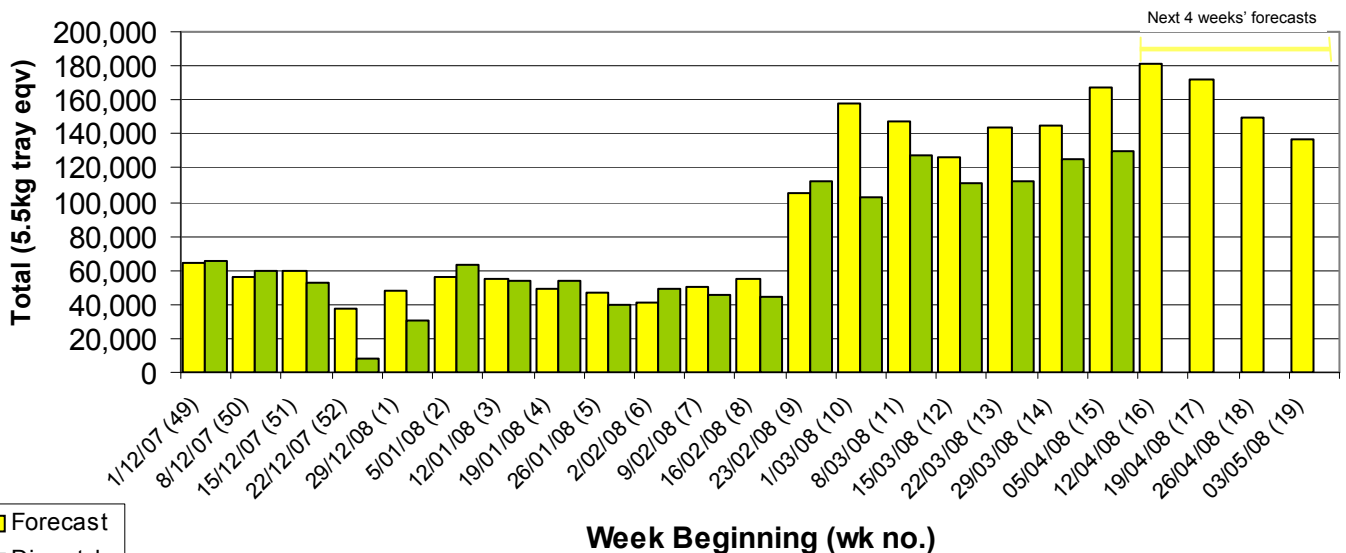

Major Capital City Weather Report – week ahead

City	Tue	Wed	Thu	Fri	Public Hols	School Holidays
Brisbane	25°	25°	24°	23°	Anzac Day April 25th	28th Jun - 13th Jul
Melbourne	21°	20°	21°	22°	Anzac Day April 25th	28th Jun - 13th Jul
Perth	28°	26°	23°	22°	Anzac Day April 25th	12th Apr - 27th Apr
Sydney	20°	21°	21°	21°	Anzac Day April 25th	12th Apr - 27th Apr

Forecast Data (Week 15-19)						
Variety	Trays - Total	Bulk	P/Pk	Oil	Other	All - Total
	5.5Kg Eqv	10Kg	Kg	Kg	Kg	5.5Kg Eqv
Week 15— begin 05/04/08						
Fuerte	5,641	103				5,828
Hass	48,480	6,220				59,789
Pinkerton	3,300	250				3,755
Sharwil	1,500					1,500
Shepard	77,847	4,090	28,000		1,200	90,592
Wurtz	6,000	40				6,073
Week Total	142,768	10,703	28,000		1,200	167,537
Week 16— begin 12/04/08						
Fuerte	6,641	138				6,892
Hass	100,505	8,303		44,000		123,601
Pinkerton	1,000	150				1,273
Sharwil	1,100					1,100
Shepard	32,372	2,220	25,000		2,000	41,317
Wurtz	6,500	140				6,755
Week Total	148,119	10,951	25,000	44,000	2,000	180,939
Week 17— begin 19/04/08						
Fuerte	5,141	88				5,301
Hass	113,221	7,403		44,000		134,681
Pinkerton	900	150				1,173
Shepard	16,391	1,500	25,000		2,000	24,027
Wurtz	6,500	140				6,755
Week Total	142,152	9,281	25,000	44,000	2,000	171,936
Week 18— begin 26/04/08						
Fuerte	4,141	53				4,237
Hass	107,183	7,517		44,000		128,850
Pinkerton	500	100				682
Shepard	6,500	1,100	5,000		2,000	9,773
Wurtz	5,500	100				5,682
Week Total	123,824	8,870	5,000	44,000	2,000	149,224
Week 19— begin 03/05/08						
Fuerte	150	3				155
Hass	105,720	7,872		44,000		128,033
Pinkerton	500	100				682
Shepard	1,000	200	2,000		2,000	2,092
Wurtz	5,500	100				5,682
Week Total	112,870	8,275	2,000	44,000	2,000	136,643

Dispatch Data (Week 15—begin 05/04/08)					
Variety	Trays	Bulk	P/Pk	Other	5.5Kg Eqv
	5.5kg eqv	10Kg	Kg	Kg	Total Trays
Fuerte	588	320			1,170
Hass	58,369	9,006	2,136		75,132
Pinkerton	432	7			445
Sharwil	208	7			221
Shepard	38,876	3,698	24,450	2,000	50,409
Wurtz	1,751	102			1,936
Total	100,224	13,140	26,586	2,000	129,314

Week 15 contributors	
Avocado Ridge	
Avocados With Altitude	
Coastal Avocados	
Donovan Avocados	
G & C Christensen	
Gunnado Farm	
J & K Hummer	
JC & SK Smythe	
Jirel Holdings	
Lavers Orchards	
Natures Fruit Company	
One Harvest	
R & M Waterman	
Simpsons Farms Pty Ltd	
Sunfresh	
Sunny Bluff Produce Pty Ltd	
Sunnyspot Packhouse PL	
Tinaroo Falls Avocado Trust	
Tropicado Avocados	

New Zealand Avocado Exports—Forecast v Import Statistics (5.5kg eqv trays) August 2007-April 2008										
Export Dest'n	Aug	Sep	Oct	Nov	Dec	Jan	Feb	Mar	Apr	Total to date
NZ Export Forecast		100,000	350,000	650,000	650,000	350,000	375,000	25,000		2,500,000
Australia	355		163,000	471,000	464,166	445,339	408,055	Avail mid Apr		1,951,915
USA		42,484	146,175	101,451	146,742	32,727				469,579
Japan	1,996	19,043	51,145	53,557	57,757	19,325	13,473			216,296
Total	2,351	61,526	360,320	626,008	668,665	497,391	421,528			2,637,790

Percentage dispatched by region (Based on seasonal forecast - 2008)

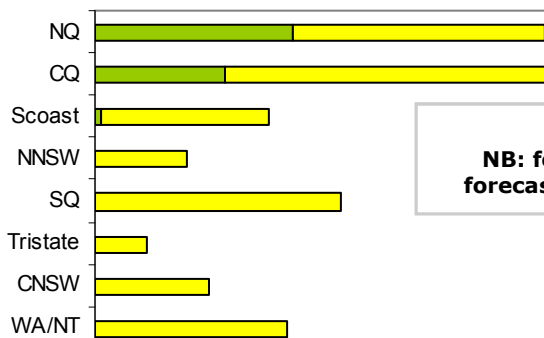

2008 Season
NB: forecasts are for 2008 calendar year only. 2008/09 forecasts will be available within the next couple of weeks.

- Dispatch for season so far as a proportion of regional forecast
- 12 month relative regional forecast