



INFOCADO WEEKLY REPORT

12th - 18th April 2008 (Wk 16)

Green shading indicates dispatch data

Yellow shading indicates forecast data

Industry Dispatches 12th - 18th April 2008 (Wk 16)

Dest. State	5.5kg									Total	Bulk	P/PK	Proc	Other	5.5Kg Eqv Trays All
	<16	16	18	20	22	23	25	28	28+						
EXP								1,429	340	1,769	216				2,162
NSW	742	514	3,127	8,788	2,059	11,080	9,067	4,902	703	40,982	3,570	5,820			48,531
QLD	205	535	1,360	3,695	960	6,504	17,940	3,830	1,109	36,138	4,699	6,162	800	14,150	48,520
SA / NT		13	90	247	76	399	2,842	1,324	3	4,994	553	9,040			7,643
TAS							445			445					445
VIC	826	1,998	5,864	13,671	1,221	8,214	7,319	3,484	1,623	44,220	6,451	4,364			56,742
WA		10	233	623	184	4,709	1,962	1,769	912	10,402	3,409	1,296			16,836
Total	1,773	3,070	10,674	27,024	4,500	30,906	39,575	16,738	4,690	138,950	18,898	26,682	800	14,150	180,879

Throughput Australian avocados by destination State Throughput 1st January 2008 to date = 1,382,444 5.5kg tray eqv

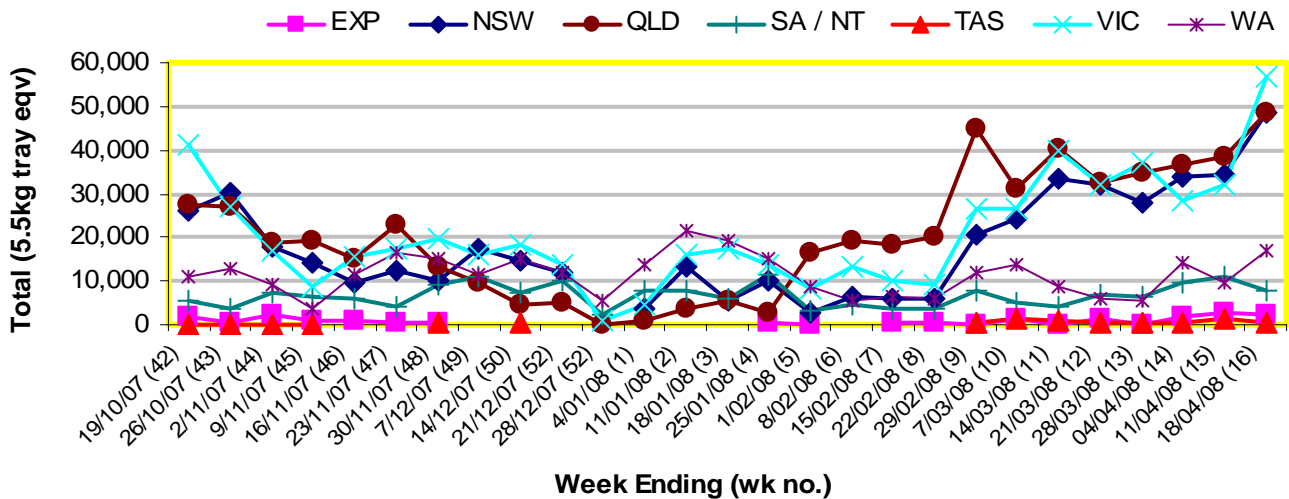

Dispatch vs weekly forecast for Australian Avocados - all varieties and all packs (8th December 2007 to 16th May 2008)

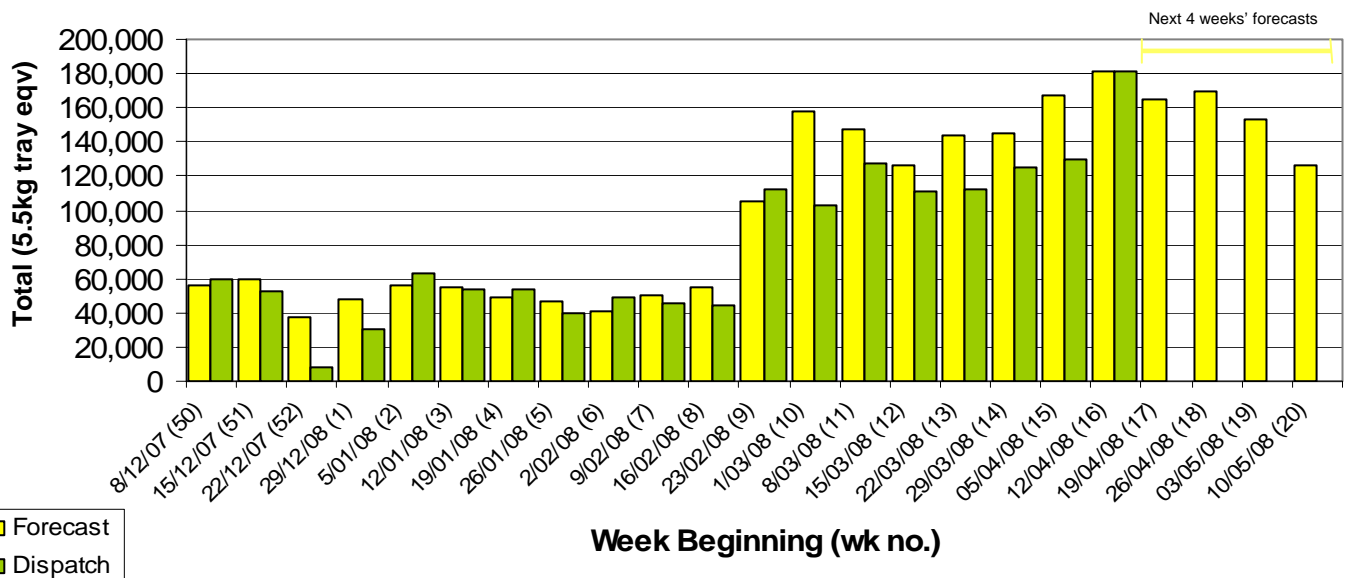

Major Capital City Weather Report – week ahead

City	Tue	Wed	Thu	Fri	Public Hols	School Holidays
Brisbane	25°	25°	26°	27°	Anzac Day April 25th	28th Jun - 13th Jul
Melbourne	21°	22°	23°	23°	Anzac Day April 25th	28th Jun - 13th Jul
Perth	22°	21°	20°	22°	Anzac Day April 25th	12th Apr - 27th Apr
Sydney	20°	21°	21°	23°	Anzac Day April 25th	12th Apr - 27th Apr

Forecast Data (Week 16-20)						
Variety	Trays - Total	Bulk	P/Pk	Oil	Other	All - Total
	5.5Kg Eqv	10Kg	Kg	Kg	Kg	5.5Kg Eqv
Week 16 - begin 12/04/08						
Fuerte	6,641	138				6,892
Hass	100,505	8,303		44,000		123,601
Pinkerton	1,000	150				1,273
Sharwil	1,100					1,100
Shepard	32,372	2,220	25,000		2,000	41,317
Wurtz	6,500	140				6,755
Week Total	148,119	10,951	25,000	44,000	2,000	180,939
Week 17 - begin 19/04/08						
Fuerte	4,991	85				5,146
Hass	103,752	7,035	20,000	44,000		128,117
Pinkerton	500	70				627
Sharwil	750	50				841
Shepard	16,541	1,550	23,000		2,000	23,905
Wurtz	6,000	140				6,255
Week Total	132,534	8,930	43,000	44,000	2,000	164,952
Week 18 - begin 26/04/08						
Fuerte	4,141	53				4,237
Hass	122,116	7,997	20,000	44,000		148,292
Pinkerton	100	20				136
Shepard	6,500	1,100	14,000		2,000	11,409
Wurtz	5,500	100				5,682
Week Total	138,356	9,270	34,000	44,000	2,000	169,757
Week 19 - begin 03/05/08						
Fuerte	3,641	3				3,646
Hass	111,575	9,064	20,000	44,000		139,691
Pinkerton	100	20				136
Shepard	1,250	300	12,000		2,000	4,341
Wurtz	5,500	100				5,682
Week Total	122,066	9,487	32,000	44,000	2,000	153,497
Week 20 - begin 10/05/08						
Fuerte	2,723					2,723
Hass	104,602	6,564	20,000			120,173
Pinkerton	100	20				136
Shepard	250	100	11,000			2,432
Wurtz	500	100				682
Week Total	108,175	6,784	31,000			126,146

Dispatch Data (Week 16 - begin 12/04/08)						
Variety	Trays	Bulk	P/Pk	Proc	Other	5.5Kg Eqv
	5.5kg eqv	10Kg	Kg	Kg	Kg	Total Trays
Fuerte	2,200	402				2,931
Hass	111,642	15,280	4,380		12,150	142,429
Pinkerton	2,215	113				2,420
Sharwil	2,598	238		800		3,176
Shepard	18,932	2,814	22,302		2,000	28,467
Wurtz	1,363	51				1,456
Total	138,950	18,898	26,682	800	14,150	180,879

- Week 16 contributors**
- Avocados With Altitude
 - Coastal Avocados
 - Donovan Avocados
 - Goodlife Orchards
 - Gunnado Farm
 - I & A Tolson
 - J & K Hummer
 - JC & SK Smythe
 - Jirel Holdings
 - Lavers Orchards
 - Mount Hallen Avocados
 - Natures Fruit Company
 - One Harvest
 - R & M Waterman
 - Simpsons Farms Pty Ltd
 - Sunfresh
 - Sunny Bluff Produce Pty Ltd
 - Sunnyspot Packhouse PL
 - Tinaroo Falls Avocado Trust
 - Tropicado Avocados
 - WA & GM Jonsson

New Zealand Avocado Exports—Forecast v Import Statistics (5.5kg eqv trays) August 2007-April 2008										
Export Dest'n	Aug	Sep	Oct	Nov	Dec	Jan	Feb	Mar	Apr	Total to date
NZ Export Forecast		100,000	350,000	650,000	650,000	350,000	375,000	25,000		2,500,000
Australia	355		163,000	471,000	464,166	445,339	408,055	35,338		1,987,253
USA		42,484	146,175	101,451	146,742	32,727				469,579
Japan	1,996	19,043	51,145	53,557	57,757	19,325	13,473			216,296
Total	2,351	61,526	360,320	626,008	668,665	497,391	421,528	35,338		2,673,127

Percentage dispatched by region (Based on seasonal forecast - 2008)

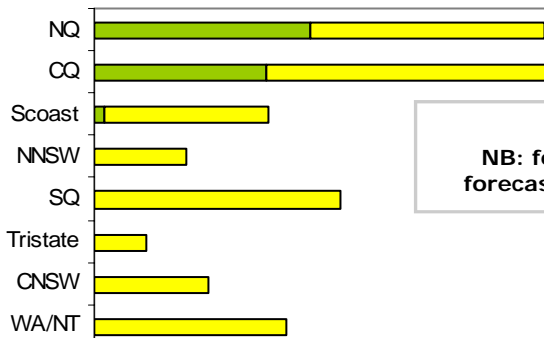

2008 Season
 NB: forecasts are for 2008 calendar year only. 2008/09 forecasts will be available within the next couple of weeks.

- Dispatch for season so far as a proportion of regional forecast
- 12 month relative regional forecast