



INFOCADO WEEKLY REPORT

19th - 25th April 2008 (Wk 17)

Green shading indicates dispatch data

Yellow shading indicates forecast data

Industry Dispatches 19th - 25th April 2008 (Wk 17)

Dest. State	5.5kg	5.5kg	5.5kg	5.5kg	5.5kg	5.5kg	5.5kg	5.5kg	5.5kg	5.5kg	Bulk	P/PK	Proc	Other	5.5Kg	
	<16	16	18	20	22	23	25	28	28+	Total					10Kg	Kg
EXP										340	340	216				733
NSW	112	1,036	2,955	6,857	1,380	5,007	2,981	2,001	146	22,475	1,823	4,494			26,607	
QLD	199	650	1,153	3,311	485	12,364	13,453	4,752	560	36,927	8,968	4,922		12,150	56,336	
SA / NT		16	92	453	130	288	3,575	1,509		6,063	936	2,628			8,243	
TAS								297		297					297	
VIC	965	3,589	3,142	10,447	455	2,279	2,251	2,174	25	25,327	3,249	6,836			32,477	
WA		12	395	1,093	184	2,833	3,805	770	167	9,259	2,523	1,248			14,073	
Total	1,276	5,303	7,737	22,161	2,634	22,771	26,362	11,206	1,238	100,688	17,715	20,128		12,150	138,766	

Throughput Australian avocados by destination State Throughput 1st January 2008 to date = 1,521,208 5.5kg tray eqv

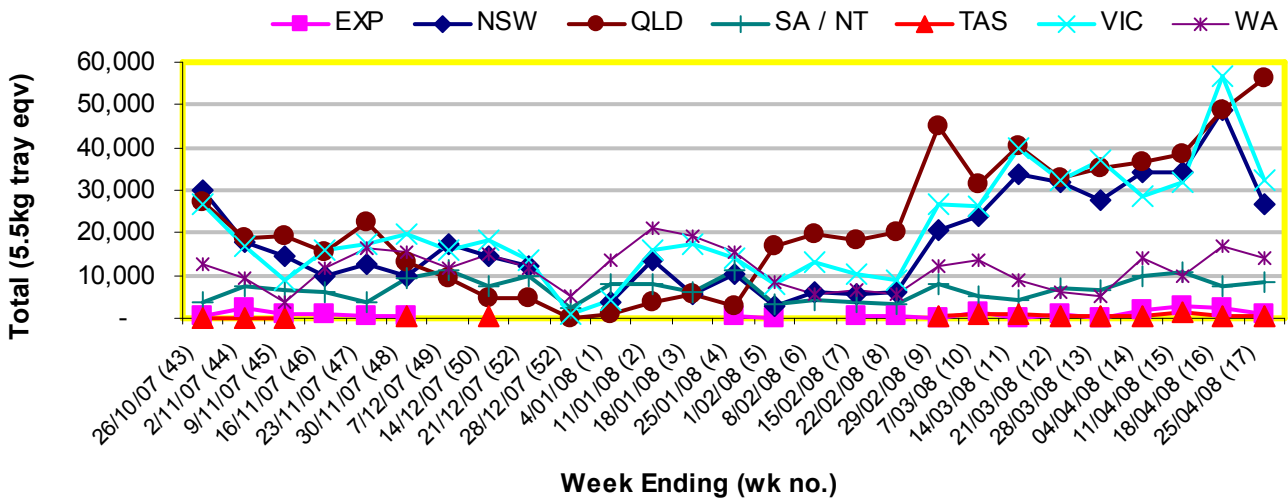

Dispatch vs weekly forecast for Australian Avocados - all varieties and all packs (15th December 2007 to 23rd May 2008)

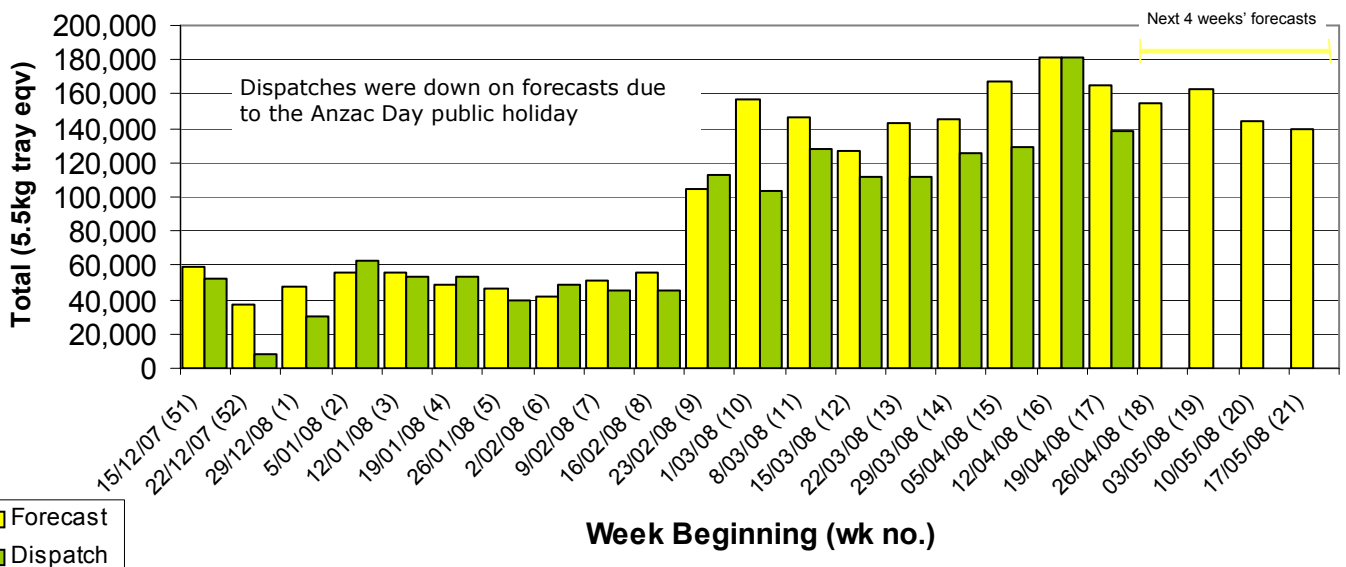

Major Capital City Weather Report – week ahead

City	Tue	Wed	Thu	Fri	Public Hols	School Holidays
Brisbane	23°	24°	25°	27°	5th May—Labour Day	28th Jun - 13th Jul
Melbourne	16°	18°	19°	17°	9th June—Queens B'day	28th Jun - 13th Jul
Perth	22°	22°	23°	25°	2nd June—Foundation Day	5th—20th Jul
Sydney	18°	21°	21°	21°	9th June—Queens B'day	5th—20th Jul

Forecast Data (Week 17-21)

Variety	Trays - Total		Bulk	P/Pk	Oil	Other	All - Total
	5.5Kg Eqv	10Kg					
Week 17 - begin 19/04/08							
Fuerte	4,991	85					5,146
Hass	103,752	7,035	20,000	44,000			128,179
Pinkerton	500	70					627
Sharwil	750	50					841
Shepard	16,541	1,550	23,000		2,000		23,905
Wurtz	6,000	140					6,255
Week Total	132,534	8,930	43,000	44,000	2,000		164,952
Week 18 - begin 26/04/08							
Fuerte	4,141	53					4,237
Hass	106,870	8,670	17,000	50,000			134,816
Pinkerton	100	20					136
Sharwil	1,100	100					1,282
Shepard	4,600	1,820			2,000		8,273
Wurtz	5,500	100					5,682
Week Total	122,311	10,763	17,000	50,000	2,000		154,426
Week 19 - begin 03/05/08							
Fuerte	3,641	3					3,646
Hass	116,671	9,564	21,000	50,000			146,969
Pinkerton	300	50					391
Shepard	2,250	1,100	11,000		2,000		6,614
Wurtz	5,400	50					5,491
Week Total	128,262	10,767	32,000	50,000	2,000		163,111
Week 20 - begin 10/05/08							
Fuerte	2,873	3					2,878
Hass	105,607	8,064	21,000	50,000			133,178
Pinkerton	100	20					136
Shepard	250	100	11,000				2,432
Wurtz	5,400	50					5,491
Week Total	114,230	8,237	32,000	50,000	0		144,115
Week 21 - begin 17/05/08							
Fuerte	150	3					155
Hass	109,289	6,872	20,000	50,000			134,511
Sharwil	100	30					155
Wurtz	5,000						5,000
Week Total	114,539	6,905	20,000	50,000	0		139,821

Dispatch Data (Week 17 - begin 19/04/08)

Variety	Trays	Bulk	P/Pk	Proc	Other	5.5Kg Eqv
						Total Trays
Fuerte	469	289				994
Hass	81,181	16,607	3,424		12,150	114,208
Pinkerton	2,648	757				4,024
Sharwil	1,437	26				1,484
Shepard	14,260	18	16,704			17,330
Wurtz	694	18				727
Total	100,689	17,715	20,128		12,150	138,767

Week 17 contributors

Avocado Ridge
 Avocados With Altitude
 Coastal Avocados
 Donovan Avocados
 G & C Christensen
 Gunnado Farm
 I & A Tolson
 J & K Hummer
 JC & SK Smythe
 Jirel Holdings
 Lavers Orchards
 Natures Fruit Company
 One Harvest
 R & M Waterman
 Simpsons Farms Pty Ltd
 Sunfresh
 Sunny Bluff Produce Pty Ltd
 Sunnyspot Packhouse
 The Jonsson Family Trust
 Tinaroo Falls Avocado Trust
 Tropicado Avocados

New Zealand Avocado Exports—Forecast v Import Statistics (5.5kg eqv trays) August 2007-April 2008

Export Dest'n	Aug	Sep	Oct	Nov	Dec	Jan	Feb	Mar	Apr	Total to date
NZ Export Forecast		100,000	350,000	650,000	650,000	350,000	375,000	25,000		2,500,000
Australia	355		163,000	471,000	464,166	445,339	408,055	35,338		1,987,253
USA		42,484	146,175	101,451	146,742	32,727				469,579
Japan	1,996	19,043	51,145	53,557	57,757	19,325	13,473			216,296
Total	2,351	61,526	360,320	626,008	668,665	497,391	421,528	35,338		2,673,127

Percentage dispatched by region (Based on seasonal forecast - 2008)

