

INFOCADO WEEKLY REPORT: 18th - 24th April 2009 (Wk 17)

Industry Dispatches 18th - 24th April 2009 (Wk 17)

Dest. State	5.5kg									5.5kg Total	Bulk 10Kg	P/PK Kg	Other Kg	5.5Kg Eqv Trays All Total
	<16	16	18	20	22	23	25	28	28+					
EXP								2,125	858	2,983	67			3,105
NSW	488	830	3,208	8,917	1,970	6,686	4,243	3,114	179	29,635	4,627	1,518		38,324
QLD	380	1,073	4,858	8,686	674	8,201	12,830	4,720	527	41,949	7,440	23,582	2,850	60,282
SA / NT		1	11	19	522	1,571	730	304		3,158	1,646			6,151
TAS							134			134				134
VIC	753	2,667	10,953	11,004	1,295	9,779	4,747	1,920	246	43,364	6,393	821		55,137
WA	18	71	348	2,439	123	5,008	4,199	1,371	8	13,585	1,782			16,825
Total	1,639	4,642	19,378	31,065	4,584	31,245	26,883	13,554	1,818	134,808	21,955	25,921	2,850	179,957

Throughput Australian & NZ avocados by destination State Throughput 1st January 2009 to date = 2,441,569 5.5kg tray eqv

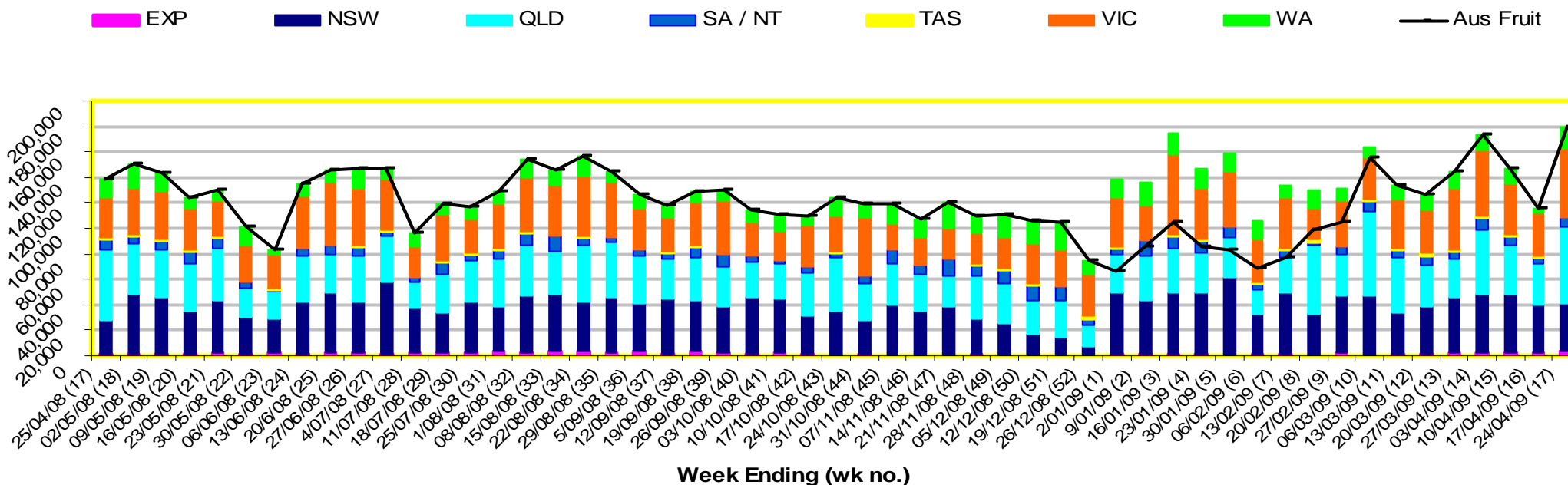

Comments from the CEO

- A significant jump in dispatches last week saw volumes increase to 180,000 trays, Brisbane and Melbourne received the majority of fruit.
- Sales continue to be strong at wholesale and retail level.
- The Timbercorp situation will not affect the market place as yet due to the high volume coming into the market.



Forecast Data (Week 17 - 21)						
Variety	Trays - Total	Bulk	P/Pk	Proc	Other	All - Total
	5.5Kg	10Kg	Kg	Kg	Kg	5.5Kg Eqv
Week 17 - begin 18/04/09						
Fuerte	2,075	105				2,266
Hass	44,000	4,780	22,000			56,691
Sharwil	900	90				1,064
Shepard	39,313	2,190	34,000			49,477
Wurtz	1,500	20				1,536
Week Total	87,788	7,185	56,000			111,034
Week 18 - begin 25/04/09						
Fuerte	3,525	315				4,098
Hass	85,100	3,950	22,000		2,000	96,646
Pinkerton	6,500	50				6,591
Sharwil	2,300	90				2,464
Shepard	19,817	1,884	5,874			24,310
Wurtz	1,200	20				1,236
Week Total	118,44	6,309	27,874		2,000	135,345
Week 19 - begin 2/05/09						
Fuerte	1,425	185				1,761
Hass	94,191	3,000	22,000		2,500	104,101
Pinkerton	2,000	20				2,036
Sharwil	1,000	140				1,255
Shepard	1,897	300	6,000			3,533
Wurtz	1,200	20				1,236
Week Total	101,71	3,665	28,000		2,500	113,923
Week 20 - begin 9/05/09						
Fuerte	675	141				931
Hass	94,502	6,900	22,000	400	2,500	111,575
Pinkerton	2,000	20				2,036
Sharwil	1,000	130				1,236
Shepard	500	100	6,000			1,773
Wurtz	1,000	20				1,036
Week Total	99,677	7,311	28,000	400	2,500	118,589
Week 21 - begin 16/05/09						
Week Total						

Green shading indicates dispatch data						Yellow shading indicates forecast data					
Dispatch Data (Week 17 - begin 18/04/09)											
Variety	Trays		Bulk		P/Pk		Other		5.5Kg Eqv		
	5.5kg eqv		10Kg		Kg		Kg		Total Trays		
Fuerte	3,617		532				110		4,604		
Hass	63,312		8,464				2,359		79,130		
Lamb Hass	24								24		
Pinkerton	3,793		676				211		5,060		
Sharwil	1,966		287						2,488		
Shepard	59,169		11,938		25,921		170		85,618		
Wurtz	2,928		58						3,033		
Total	134,809		21,955		25,921		2,850		179,958		

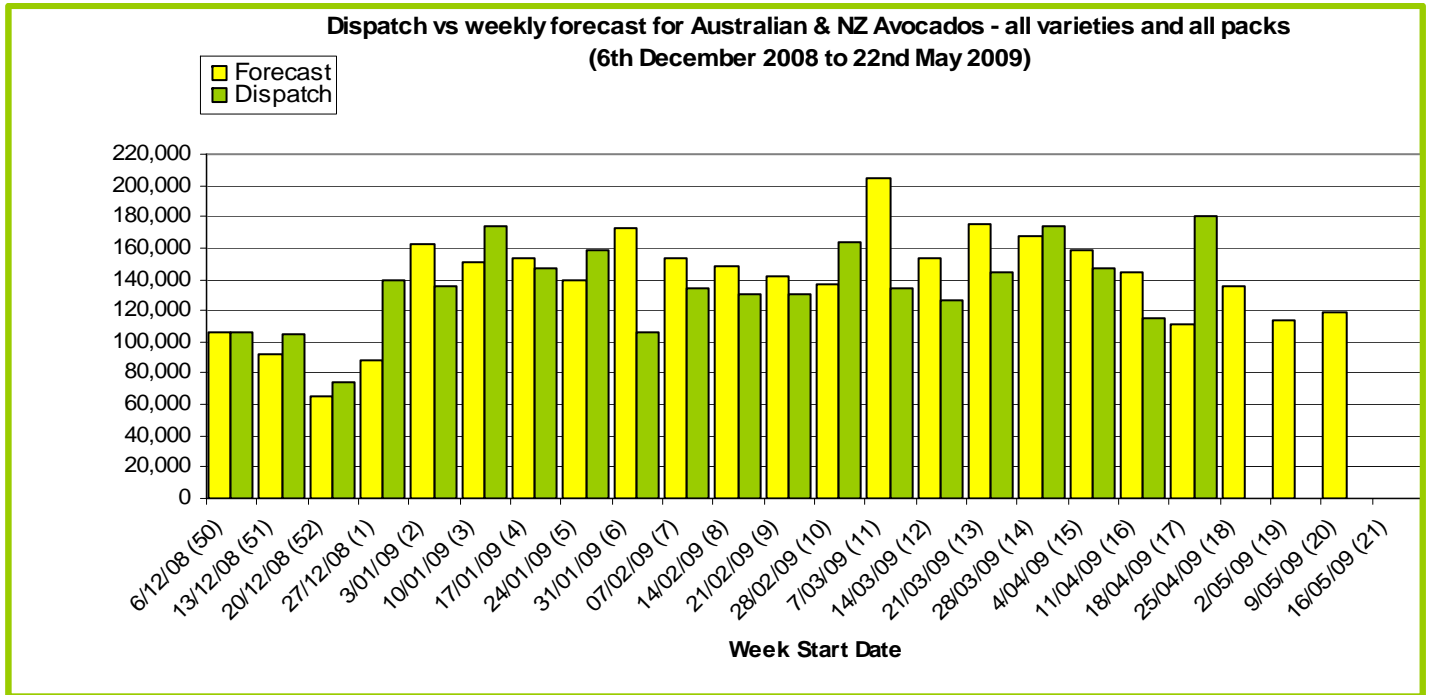

New Zealand Avocado Exports—Forecast v Import Statistics (5.5kg eqv trays) August 2008-April 2009											
Export Dest'n	Aug	Sep	Oct	Nov	Dec	Jan	Feb	Mar	Apr	Total to date	
NZ Export Forecast		26,730	177,487	319,958	378,497	304,722	122,824	6,282		1,336,500	
Australia		7,713	210,274	312,989	345,200	235,527	150,635			1,262,338	
USA											
Japan		3,920	21,563	37,519	27,534	9,600				100,135	
Total		11,633	231,837	350,508	372,734	245,127	150,635			1,362,657	

Percentage dispatched by region 2009 Season (Based on seasonal forecast - 2009)

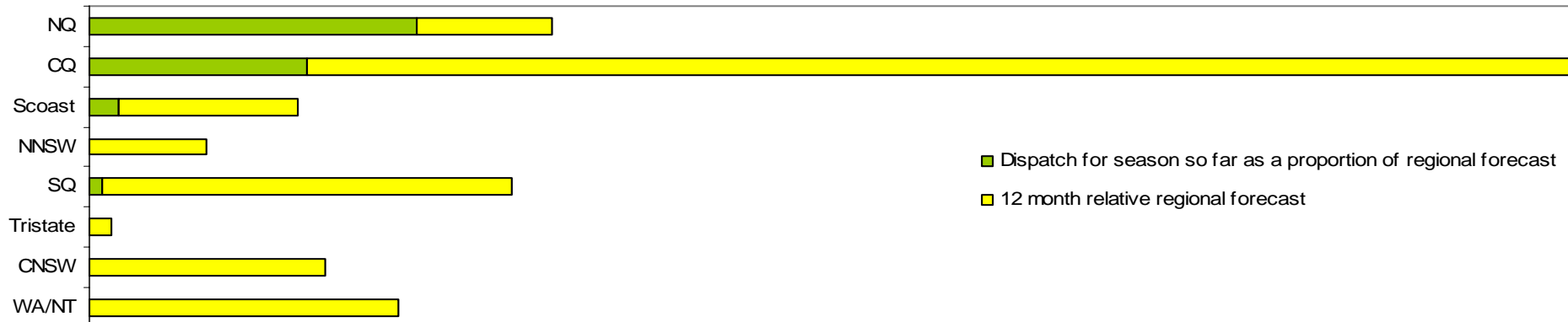

Throughput Australian & NZ avocados by destination State
Throughput 1st January 2009 to date = 2,441,569 5.5kg tray eqv

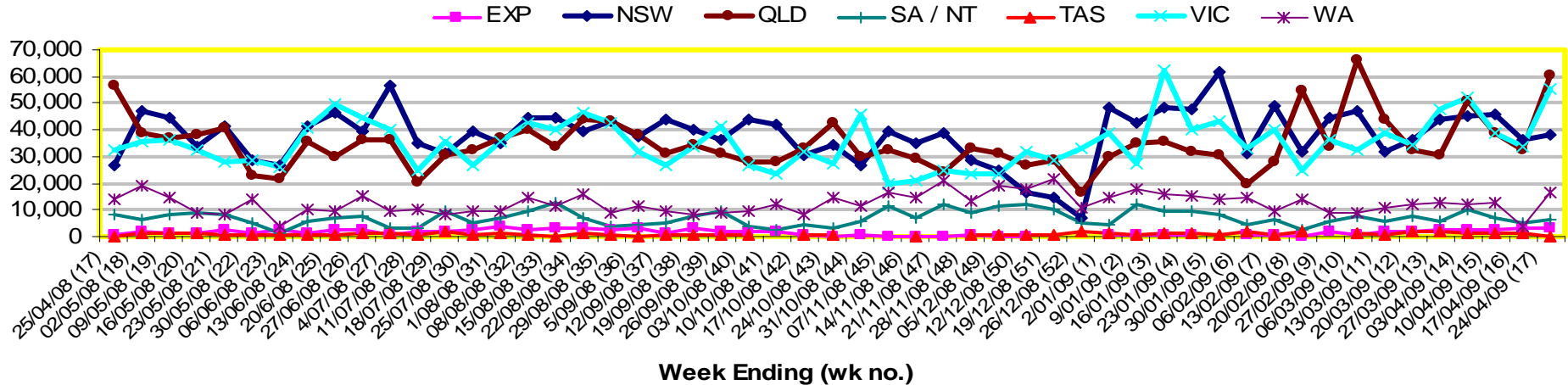

Week 17 contributors - Packhouses

- | | |
|---------------------------------|-----------------------------|
| Avocados With Altitude Pty Ltd | Simpsons Farms Pty Ltd |
| Donovan Family Investment Trust | Sunfresh |
| Gunnado Farm | Sunny Bluff Produce Pty Ltd |
| J & K Hummer | Sunnyspot Packhouse PL |
| Lavers Orchards | SuperPak Group Pty Ltd |
| Mount Hallen Avocados | The Jonsson Family Trust |
| Natures Fruit Company | Tinaroo Falls Avocado Trust |
| One Harvest | Tropicado Avocados |
| R & M Waterman | |

Week 17 contributors - Wholesalers

- | | |
|-----------------------------------|---------------------------------------|
| Barkers (Melbourne) | Quality Produce International (Perth) |
| Costa Exchange Trading (Adelaide) | Romeos Marketing (Brisbane) |
| Dykes Bros (Melbourne) | Sculli & Co Pty Ltd (Melbourne) |
| Etherington (Perth) | The La Manna Group (Adelaide) |
| Kelly's (Melbourne) | The La Manna Group (Brisbane) |
| Mercer Mooney (Perth) | The La Manna Group (Melbourne) |
| Murray Bros (Brisbane) | United Fresh (Adelaide) |

Sales Report including Direct Sales from Packhouses, Wholesale Sales and Stock on Hand at Wholesale Level

	Trays 5.5kg eqv (incl. Mod6 & P84)				Bulk 10kg Cartons					Pre-Pack Kg					Total (5.5kg eqv)			
	Hass	Shepard	Other	Total	Hass	Shepard	Other	Total	5.5kg eqv	Hass	Shepard	Other	Total	5.5kg eqv	Hass	Shepard	Other	Total
NSW																		
Total supermarket sales																		
Total non supermarket sales																		
Total exports																		
Total sales	445	10,520		10,965		250		250	455		1,518		1,518	276	445	11,251		11,696
Total stock on hand																		
QLD																		
Total supermarket sales	6,693	9,164		15,857		1,320	16	1,336	2,429		20,702		20,702	3,764	6,693	15,328	29	22,050
Total non supermarket sales	15,473	1,014		16,487	49	501		550	1,000						15,562	1,925		17,487
Total exports	1,820	1,163		2,983		67		67	122						1,820	1,285		3,105
Total sales	23,985	11,341		35,327	49	1,888	16	1,953	3,551		20,702		20,702	3,764	24,075	18,538	29	42,642
Total stock on hand	24,005	814		24,819	29	169		198	360						24,058	1,121		25,179
SA & TAS																		
Total supermarket sales	2,286	1,940		4,226		792		792	1,440						2,286	3,380		5,666
Total non supermarket sales	2,958	557		3,515	444	146		590	1,073						3,765	822		4,588
Total exports																		
Total sales	5,244	2,497		7,741	444	938		1,382	2,513						6,051	4,203		10,254
Total stock on hand #	9,723	296	168	10,187	410	58	100	568	1,033						10,468	401	350	11,219
VIC																		
Total supermarket sales	8,543	11,500		20,044		1,496		1,496	2,720		821		821	149	8,543	14,370		22,913
Total non supermarket sales	4,599	4,757	1,259	10,615	57	787	677	1,521	2,765						4,703	6,188	2,490	13,380
Total exports																		
Total sales	13,142	16,257	1,259	30,658	57	2,283	677	3,017	5,485		821		821	149	13,246	20,557	2,490	36,293
Total stock on hand	16,964	3,699	1,856	22,519	599	540		1,139	2,071						18,053	4,680	1,856	24,590
WA																		
Total supermarket sales	266	6,931		7,197		616		616	1,120						266	8,051		8,317
Total non supermarket sales	1,999	1,130		3,129	1,335	776		2,111	3,838						4,426	2,541		6,967
Total exports																		
Total sales	2,265	8,061		10,326	1,335	1,392		2,727	4,958						4,692	10,592		15,284
Total stock on hand #	1,043	104		1,147	697	522		1,219	2,216						2,310	1,053		3,363
TOTAL																		
Total supermarket sales	18,233	40,056		58,289		4,474	16	4,490	8,164		23,041		23,041	4,189	18,233	52,380	29	70,642
Total non supermarket sales	25,029	7,458	1,259	33,745	1,885	2,210	677	4,772	8,676						28,456	11,476	2,490	42,422
Total exports	1,820	1,163		2,983		67		67	122						1,820	1,285		3,105
Total sales	45,082	48,677	1,259	95,017	1,885	6,751	693	9,329	16,962		23,041		23,041	4,189	48,509	65,141	2,519	116,169
Total stock on hand	51,735	4,913	2,024	58,672	1,735	1,289	100	3,124	5,680						54,890	7,256	2,206	64,352

Weekly National Sales

