



INFOCADO WEEKLY REPORT

26th April - 2nd May 2008 (Wk 18)

Green shading indicates dispatch data

Yellow shading indicates forecast data

Industry Dispatches 26th April - 2nd May 2008 (Wk 18)

Dest. State	5.5kg									Total	Bulk 10Kg	P/PK Kg	Other Kg	5.5Kg Eqv Trays All Total
	<16	16	18	20	22	23	25	28	28+					
EXP							2	1,378	345	1,725	20			1,761
NSW	147	1,246	4,697	11,095	1,528	8,165	5,519	3,420		35,817	5,429	7,070		46,973
QLD	92	301	674	2,393	36	9,561	7,612	3,155	38	23,862	6,695	4,902	11,700	39,053
SA / NT				147	33	787	3,705	288		4,960	696	120		6,247
TAS							1,187			1,187				1,187
VIC	67	2,014	4,001	5,030	587	6,916	4,127	3,706	37	26,485	4,330	7,562		35,733
WA		1	289	662	117	2,915	6,705	1,695	332	12,716	3,440	920		19,138
Total	306	3,562	9,661	19,327	2,301	28,344	28,857	13,642	752	106,752	20,610	20,574	11,700	150,093

Throughput Australian avocados by destination State Throughput 1st January 2008 to date = 1,671,303 5.5kg tray eqv

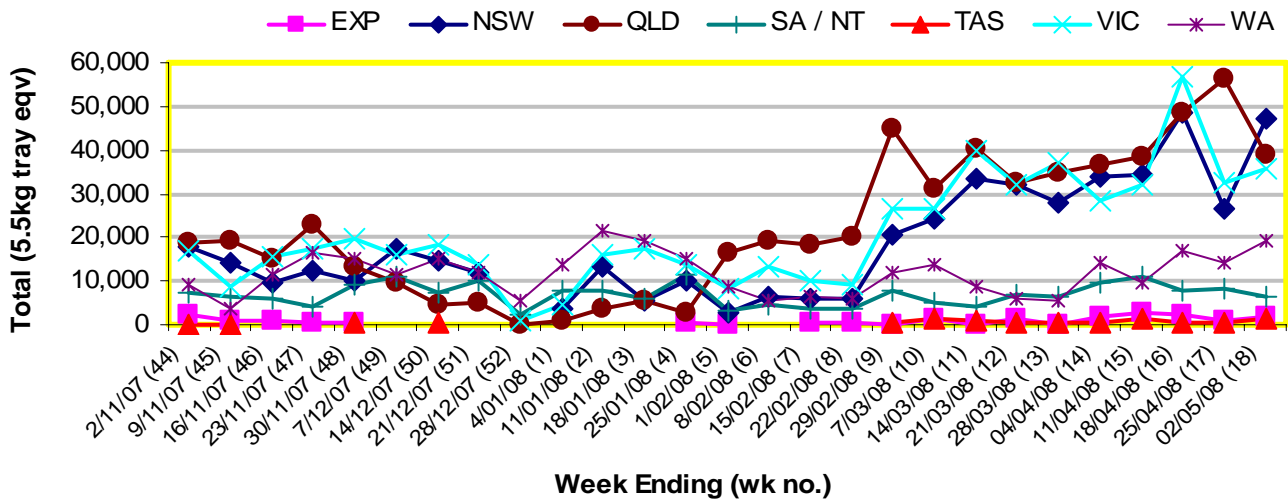

Dispatch vs weekly forecast for Australian Avocados - all varieties and all packs (22nd December 2007 to 30th May 2008)

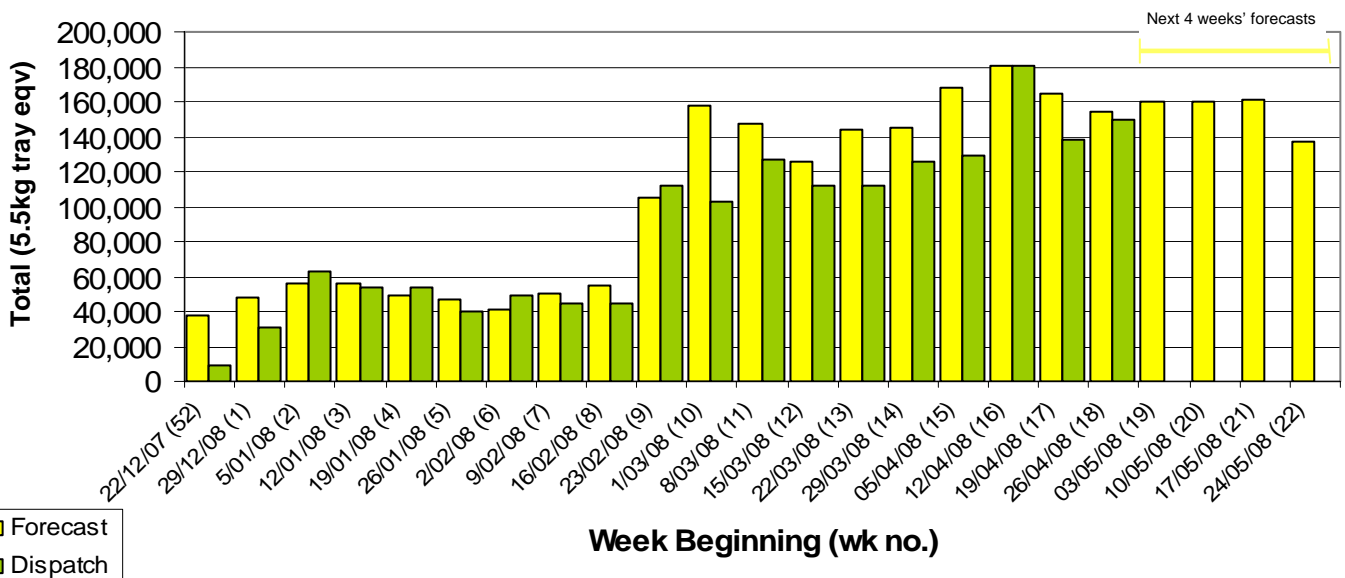

Major Capital City Weather Report – week ahead

City	Wed	Thu	Fri	Sat	Public Hols	School Holidays
Brisbane	27°	26°	25°	25°	9th June - Queens B'day	28th Jun - 13th Jul
Melbourne	17°	16°	18°	17°	9th June - Queens B'day	28th Jun - 13th Jul
Perth	27°	24°	23°	22°	2nd June - Foundation Day	5th—20th Jul
Sydney	21°	20°	22°	20°	9th June - Queens B'day	5th—20th Jul

Forecast Data (Week 18-22)						
Variety	Trays - Total	Bulk	P/Pk	Oil	Other	All - Total
	5.5Kg Eqv	10Kg	Kg	Kg	Kg	5.5Kg Eqv
Week 18 - begin 26/04/08						
Fuerte	4,141	53				4,237
Hass	106,871	8,670	17,000	50,000		134,817
Pinkerton	100	20				136
Sharwil	1,100	100				1,282
Shepard	4,600	1,820			2,000	8,273
Wurtz	5,500	100				5,682
Week Total	122,312	10,763	17,000	50,000	2,000	154,427
Week 19 - begin 03/05/08						
Fuerte	3,641	3				3,646
Hass	112,477	8,866	20,500	50,000		141,415
Pinkerton	300	50				391
Sharwil	1,500					1,500
Shepard	3,100	1,020	6,200		2,000	6,446
Wurtz	5,600	850				7,145
Week Total	126,618	10,789	26,700	50,000	2,000	160,544
Week 20 - begin 10/05/08						
Fuerte	2,873	3				2,878
Hass	110,727	9,264	21,300	50,000		140,535
Pinkerton	300	820				1,791
Sharwil	1,700					1,700
Shepard	2,350	620	6,200			4,604
Wurtz	7,200	900				8,836
Week Total	125,149	11,607	27,500	50,000		160,344
Week 21 - begin 17/05/08						
Fuerte	150	3				155
Hass	117,790	8,122	22,300	50,000		145,703
Pinkerton	500	830				2,009
Sharwil	2,350	30				2,405
Shepard	500	500	6,200			2,536
Wurtz	7,200	900				8,836
Week Total	128,490	10,385	28,500	50,000		161,645
Week 22 - begin 24/05/08						
Hass	104,824	6,030	20,200	50,000		128,552
Pinkerton	200	800				1,655
Sharwil	750					750
Wurtz	5,200	800				6,655
Week Total	110,974	7,630	20,200	50,000		137,611

Dispatch Data (Week 18 - begin 26/04/08)					
Variety	Trays	Bulk	P/Pk	Other	5.5Kg Eqv
	5.5kg eqv	10Kg	Kg	Kg	Total Trays
Fuerte	217	6			228
Hass	96,067	19,826	17,318	11,700	137,390
Pinkerton	750	3			755
Sharwil	1,158	4			1,165
Shepard	3,159	258	3,256		4,220
Wurtz	5,400	513			6,333
Total	106,751	20,610	20,574	11,700	150,093

Week 18 contributors

Lavers Orchards	
Avocados With Altitude	Mount Hallen Avocados
Balmoral Orchard	Mountain Fresh
BT & RG Pegg	Natures Fruit Company
Chislett Developments	One Harvest
Coastal Avocados	Rocky Creek Orchards
Donovan Avocados	Simpsons Farms Pty Ltd
G & C Christensen	Sunfresh
G & J Krenske	Sunny Bluff Produce Pty Ltd
Gunnado Farm	Sunnyspot Packhouse
JC & SK Smythe	The Jonsson Family Trust
Jirel Holdings	Tinaroo Falls Avocado Trust

New Zealand Avocado Exports—Forecast v Import Statistics (5.5kg eqv trays) August 2007-April 2008

Export Dest'n	Aug	Sep	Oct	Nov	Dec	Jan	Feb	Mar	Apr	Total to date
NZ Export Forecast		100,000	350,000	650,000	650,000	350,000	375,000	25,000		2,500,000
Australia	355		163,000	471,000	464,166	445,339	408,055	35,338		1,987,253
USA		42,484	146,175	101,451	146,742	32,727				469,579
Japan	1,996	19,043	51,145	53,557	57,757	19,325	13,473			216,296
Total	2,351	61,526	360,320	626,008	668,665	497,391	421,528	35,338		2,673,127

Percentage dispatched by region (Based on seasonal forecast - 2008)

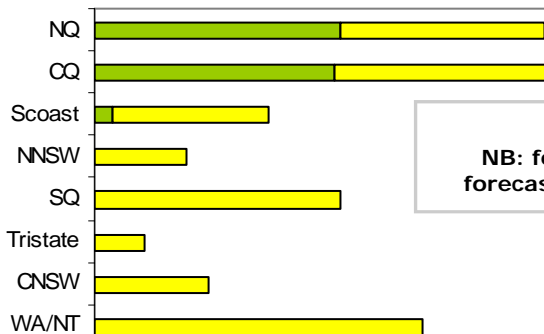

2008 Season

NB: forecasts are for 2008 calendar year only. 2008/09 forecasts will be available within the next couple of weeks.

■ Dispatch for season so far as a proportion of regional forecast

■ 12 month relative regional forecast