

INFOCADO WEEKLY REPORT: 6th June - 12th June 2009 (Wk 24)

Industry Dispatches 6th June - 12th June 2009 (Wk 24)

Dest. State	5.5kg										5.5kg Total	Bulk 10Kg	P/PK Kg	Proc Kg	Other Kg	5.5Kg Eqv Trays All Total
	<16	16	18	20	22	23	25	28	28+							
EXP		7	47	459		499	356	2,618	354		4,340					4,340
NSW	37	608	2,664	5,764	1,796	4,480	3,894	2,262	352		21,857	8,829	3,636			38,571
QLD		770	1,538	4,126	23	6,508	7,532	4,484	766		25,747	5,949	12,961	4,800	500	39,884
SA / NT	3	52	331	276	75	2,017	4,042	1,517	144		8,457	1,408				11,017
TAS						593	534				1,127		504			1,219
VIC	177	943	5,525	9,997	621	7,828	4,460	1,504	156		31,211	5,539	3,568			41,931
WA	1	65	227	1,969		4,859	2,872	701			10,694	3,588				17,218
Total	218	2,445	10,332	22,591	2,515	26,784	23,690	13,086	1,772		103,433	25,313	20,669	4,800	500	154,179

Throughput Australian & NZ avocados by destination State Throughput 1st January 2009 to date = 3,607,427 5.5kg tray eqv

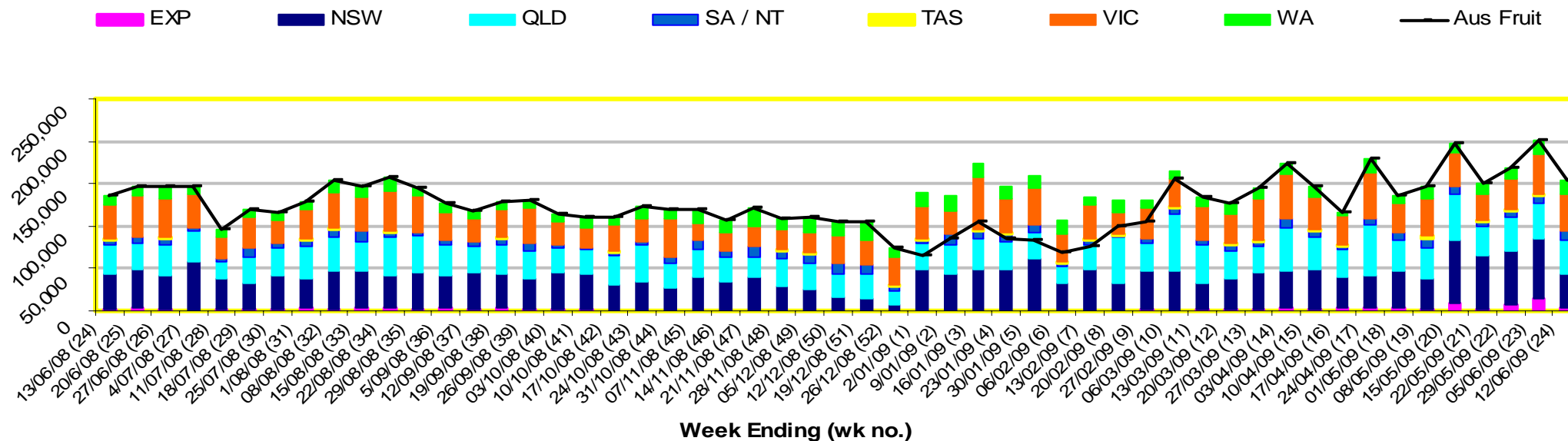

Comments from the CEO

- Dispatches were down on forecasts last week due to the Queen's Birthday public holiday.
- Avocados are on special again - they have been on special 4 out of the last 6 weeks in Brisbane and Sydney in either Coles or Woolworths.
- All packhouses - when completing your weekly dispatch and forecast forms, **please complete the dispatch form first.**



Forecast Data (Week 24 - 28)

Variety	Trays - Total	Bulk	P/Pk	Proc	Other	All - Total
	5.5Kg	10Kg	Kg	Kg	Kg	5.5Kg Eqv

Week 24 - begin 6/06/09						
Bacon		120				218
Hass	157,389	7,860	16,100	1,080	300	174,858
Pinkerton	400					400
Sharwil	1,790	105	2,000			2,345
Shepard	76	43	2,200			554
Wurtz	950	30				1,005
Week Total	160,605	8,158	20,300	1,080	300	179,380

Week 25 - begin 13/06/09						
Bacon		120				218
Hass	145,172	10,200	16,500	5,000	180	167,659
Pinkerton	600				200	636
Sharwil	1,990	205	2,800			2,872
Shepard	76	43				154
Wurtz	500	30				555
Week Total	148,338	10,598	19,300	5,000	380	172,094

Week 26 - begin 20/06/09						
Bacon		120				218
Hass	146,934	9,950	16,500	5,000	180	168,967
Pinkerton	150					150
Sharwil	1,780	95	2,800			2,462
Wurtz	300	30				355
Week Total	149,164	10,195	19,300	5,000	180	172,151

Week 27 - begin 27/06/09						
Bacon		80				145
Fuerte		120				218
Hass	146,671	9,530	16,500	5,000	180	167,940
Pinkerton	500					500
Sharwil	100		2,800			609
Wurtz	200	20				236
Week Total	147,471	9,750	19,300	5,000	180	169,649

Week 28 - begin 4/07/09						
Fuerte		120				218
Hass	121,526	6,930	16,500		150	137,153
Sharwil	80		2,800			589
Week Total	121,606	7,050	19,300		150	137,960

Green shading indicates dispatch data Yellow shading indicates forecast data

Dispatch Data (Week 24 - begin 6/06/09)

Variety	Trays	Bulk	P/Pk	Proc	Other	5.5Kg Eqv
	5.5kg eqv	10Kg	Kg	Kg	Kg	Total Trays
Bacon		120				218
Hass	100,153	24,238	17,644	4,800		148,303
Pinkerton					500	91
Sharwil	1,582	316	3,025			2,707
Wurtz	1,700	639				2,862
Total	103,435	25,313	20,669	4,800	500	154,179

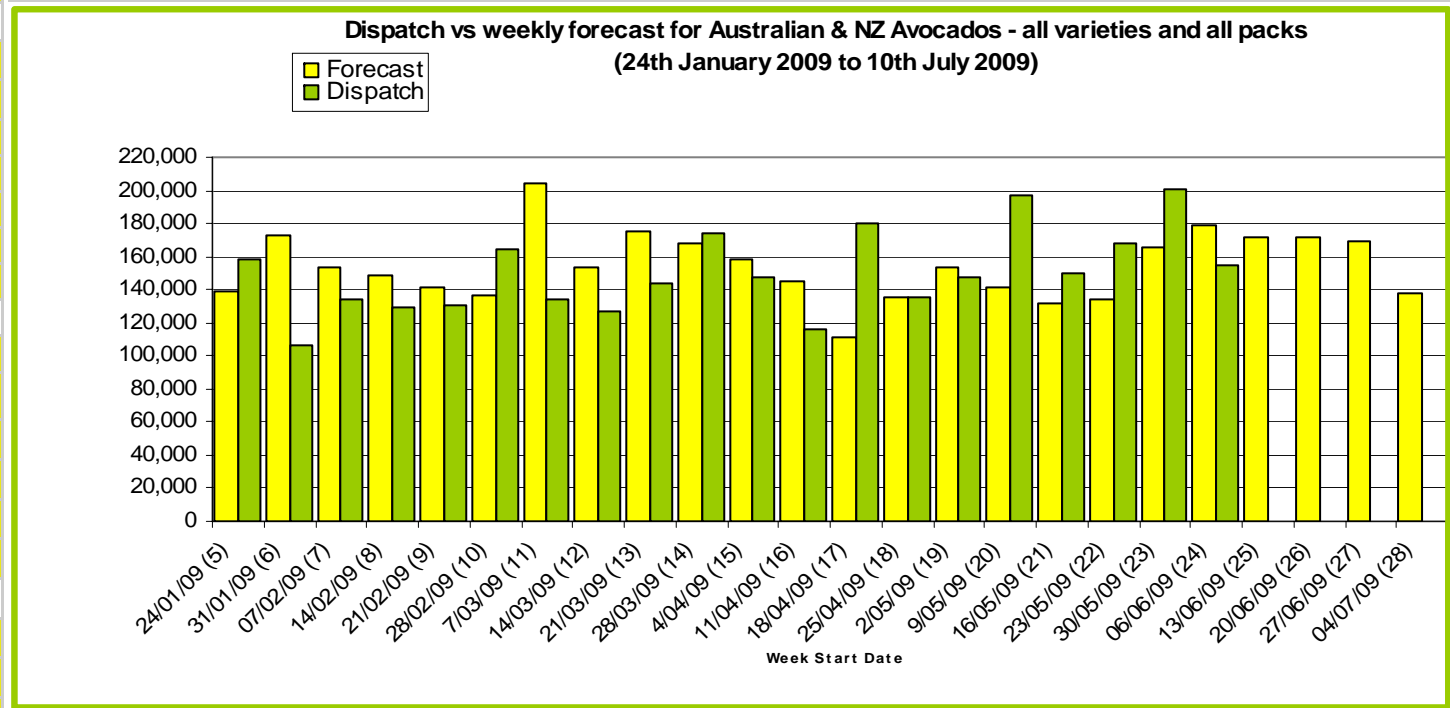

New Zealand Avocado Exports—Forecast v Import Statistics (5.5kg eqv trays) August 2008-April 2009

Export Dest'n	Aug	Sep	Oct	Nov	Dec	Jan	Feb	Mar	Apr	Total to date
NZ Export Forecast		26,730	177,487	319,958	378,497	304,722	122,824	6,282		1,336,500
Australia		7,713	210,274	312,989	345,200	235,527	150,635			1,262,338
USA										
Japan		3,920	21,563	37,519	27,534	9,600				100,135
Total		11,633	231,837	350,508	372,734	245,127	150,635			1,362,657

Percentage dispatched by region 2009 Season (Based on seasonal forecast - 2009)



Throughput Australian & NZ avocados by destination State
Throughput 1st January 2009 to date = 3,607,427 5.5kg tray eqv

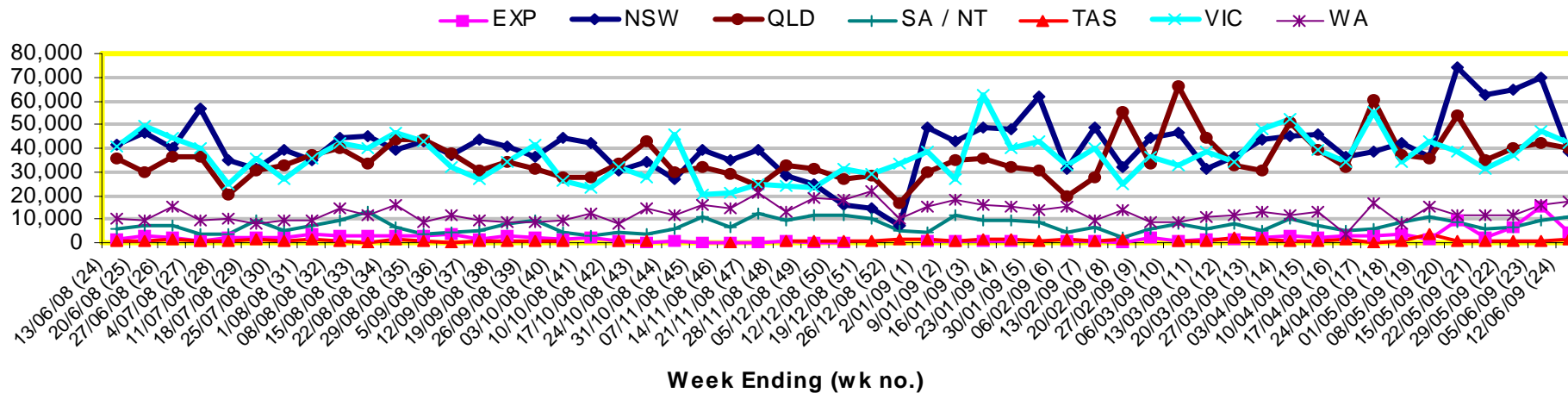

Week 24 contributors - Packhouses

- | | |
|---------------------------------|-----------------------------|
| Balmoral Orchard | Natures Fruit Company |
| Chris and Sue Allan | One Harvest |
| Donovan Family Investment Trust | Simpson Farms Pty Ltd |
| G & C Christensen | Sunfresh |
| G & J Krenske | Sunny Bluff Produce Pty Ltd |
| Googa Farms | Sunnyspot Packhouse PL |
| J & K Hummer | SuperPak Group Pty Ltd |
| Mount Hallen Avocados | The I & R Family Trust |
| Mountain Fresh | Touchwood Farming |
| Mt Binga Orchards Pty Ltd | |

Week 24 contributors - Wholesalers

- | | |
|-----------------------------------|------------------------------------|
| Barkers (Melbourne) | Premier Fruits Pty Ltd (Melbourne) |
| Costa Exchange Trading (Adelaide) | Romeos Marketing (Brisbane) |
| Costa Exchange Trading (Brisbane) | Sculli & Co Pty Ltd (Melbourne) |
| Dykes Bros (Melbourne) | The La Manna Group (Adelaide) |
| Etherington (Perth) | The La Manna Group (Brisbane) |
| Mercer Mooney (Perth) | The La Manna Group (Melbourne) |
| Murray Bros (Brisbane) | United Fresh (Adelaide) |

Sales Report including Direct Sales from Packhouses, Wholesale Sales and Stock on Hand at Wholesale Level

	Trays 5.5kg eqv (incl. Mod6 & P84)				Bulk 10kg Cartons					Pre-Pack Kg					Total (5.5kg eqv)				
	Hass	Shepard	Other	Total	Hass	Shepard	Other	Total	5.5kg eqv	Hass	Shepard	Other	Total	5.5kg eqv	Hass	Shepard	Other	Total	
NSW																			
Total supermarket sales																			
Total non supermarket sales	# Full data set not included because not enough NSW wholesalers contributed data this week																		
Total exports																			
Total sales																			
Total stock on hand																			
QLD																			
Total supermarket sales	17,382			17,382	672			672	1,222	37,127			3,025	40,152	7,300	25,354		550	25,904
Total non supermarket sales	17,380	495	657	18,532	1,568	245	41	1,854	3,371							20,231	940	732	21,903
Total exports	4,340			4,340												4,340			4,340
Total sales	39,102	495	657	40,254	2,240	245	41	2,526	4,593	37,127			3,025	40,152	7,300	49,925	940	1,282	52,147
Total stock on hand	31,299		1,051	32,350	1,042	138	127	1,307	2,376	915				915	166	33,360	251	1,282	34,893
SA & TAS																			
Total supermarket sales	10,384			10,384						551				551	100	10,484			10,484
Total non supermarket sales	4,728		68	4,796	327			327	595							5,323		68	5,391
Total exports																			
Total sales	15,112		68	15,180	327			327	595	551				551	100	15,807		68	15,875
Total stock on hand #	4,009	96	168	4,273	923	58	100	1,081	1,965	96				96	17	5,704	201	350	6,256
VIC																			
Total supermarket sales	15,639		29	15,668	1,547		30	1,577	2,867	3,568				3,568	649	19,100		84	19,184
Total non supermarket sales	5,477	830	3,185	9,491	1,120	453	695	2,268	4,124							7,514	1,653	4,448	13,615
Total exports																			
Total sales	21,116	830	3,214	25,159	2,667	453	725	3,845	6,991	3,568				3,568	649	26,613	1,653	4,532	32,798
Total stock on hand	8,530	1,871	18	10,419	5,216	641	57	5,914	10,753							18,013	3,037	122	21,172
WA																			
Total supermarket sales																			
Total non supermarket sales	# Full data set not included because not enough WA wholesalers contributed data this week																		
Total exports																			
Total sales	10,700			10,700	3,603			3,603	6,551							17,251			17,251
Total stock on hand #																			
TOTAL																			
Total supermarket sales	58,322		29	58,351	7,083		30	7,113	12,933	44,882			3,025	47,907	8,710	79,360		634	79,994
Total non supermarket sales	31,194	1,325	3,910	36,428	4,986	698	736	6,420	11,673							40,259	2,594	5,248	48,101
Total exports	4,340			4,340												4,340			4,340
Total sales	93,856	1,325	3,939	99,119	12,069	698	766	13,533	24,605	44,882			3,025	47,907	8,710	123,960	2,594	5,882	132,435
Total stock on hand	48,115	1,967	1,237	51,318	8,542	837	404	9,783	17,787	1,011				1,011	184	63,829	3,489	1,971	69,290

Weekly National Sales

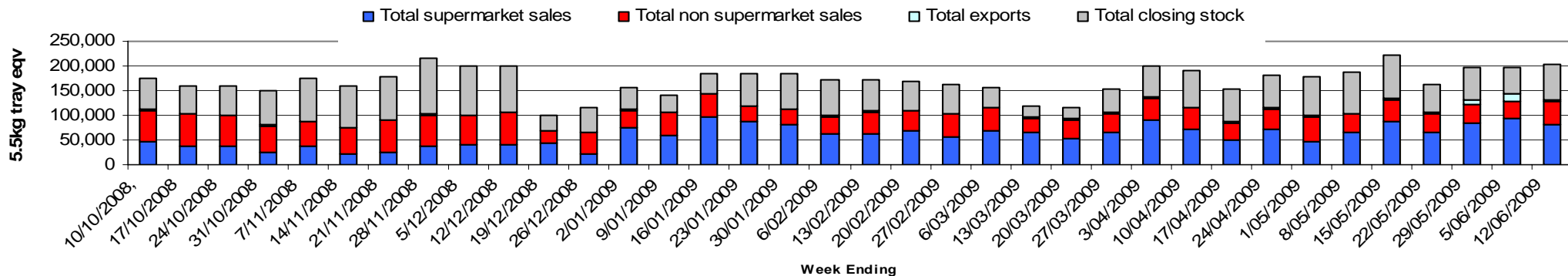

Average Avocado Retail Prices - Brisbane

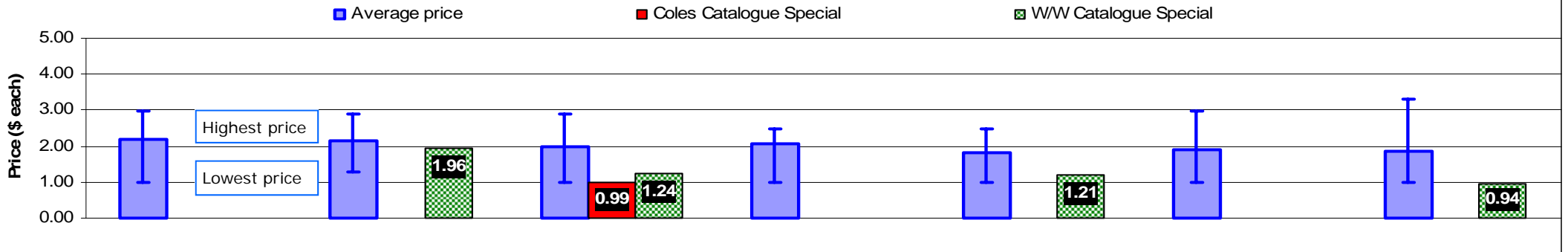

Average Avocado Retail Prices - Sydney

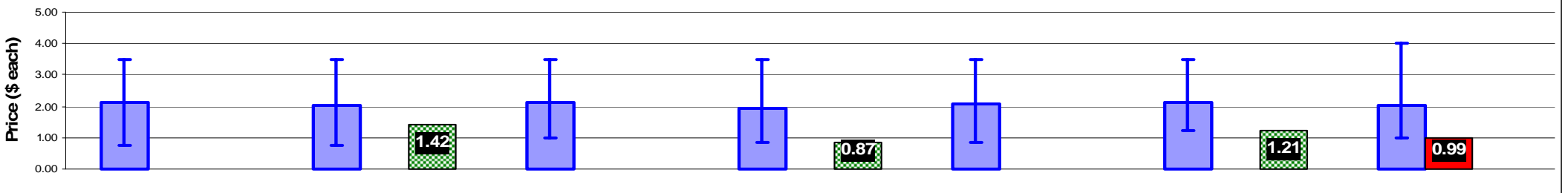

Average Avocado Retail Prices - Melbourne

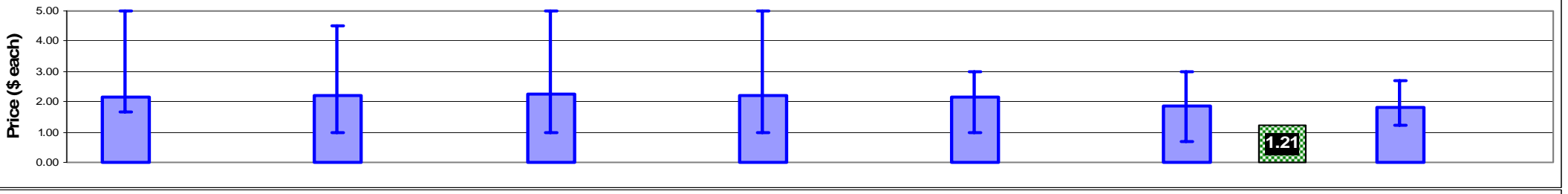

Average Avocado Retail Prices - Perth

