



# INFOCADO WEEKLY REPORT

19th to 25th January 2008 (Wk 4)

Green shading indicates dispatch data

Yellow shading indicates forecast data

## Industry Dispatches 19th to 25th January 2008 (Wk 4)

Dest. State	5.5kg	5.5kg	5.5kg	5.5kg	5.5kg	5.5kg	5.5kg	5.5kg	5.5kg	5.5kg	Bulk	P/PK	Other	5.5Kg Eqv Trays All
	<16	16	18	20	22	23	25	28	28+	Total	10Kg	Kg	Kg	Total
EXP									130	130	61			241
NSW		250	1,259	2,041	122	918	1,507	1,079	25	7,201	1,662			10,223
QLD		101	295	277	102	714	220	171		1,880	590			2,953
SA / NT		80	1,536	3,196		1,124	2,210	1,859		10,005	788			11,438
TAS														
VIC	277	1,017	2,003	3,090	24	2,273	1,553	1,440		11,677	1,199			13,857
WA		352	810	1,505		4,794	2,120	1,738		11,319	1,730	4,300		15,246
<b>Total</b>	<b>277</b>	<b>1,800</b>	<b>5,903</b>	<b>10,109</b>	<b>248</b>	<b>9,823</b>	<b>7,610</b>	<b>6,417</b>	<b>25</b>	<b>42,212</b>	<b>6,030</b>	<b>4,300</b>		<b>53,958</b>

## Throughput Australian avocados by destination State Throughput 1st January 2008 to date = 200,994 5.5kg tray eqv

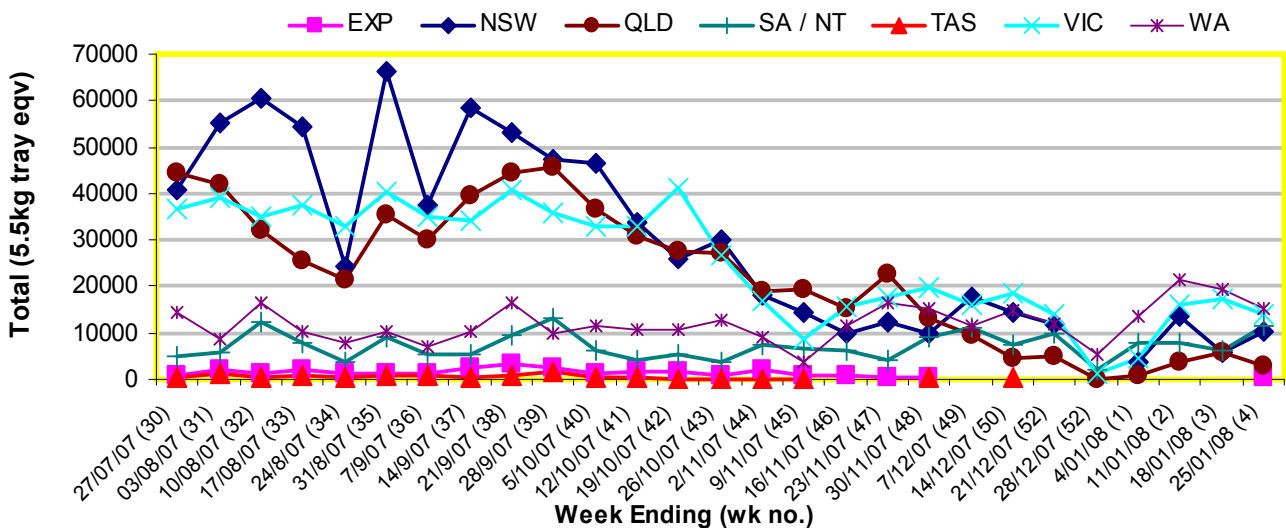

## Dispatch vs weekly forecast for Australian Avocados - all varieties and all packs (15th September 2007 to 23rd February 2008)

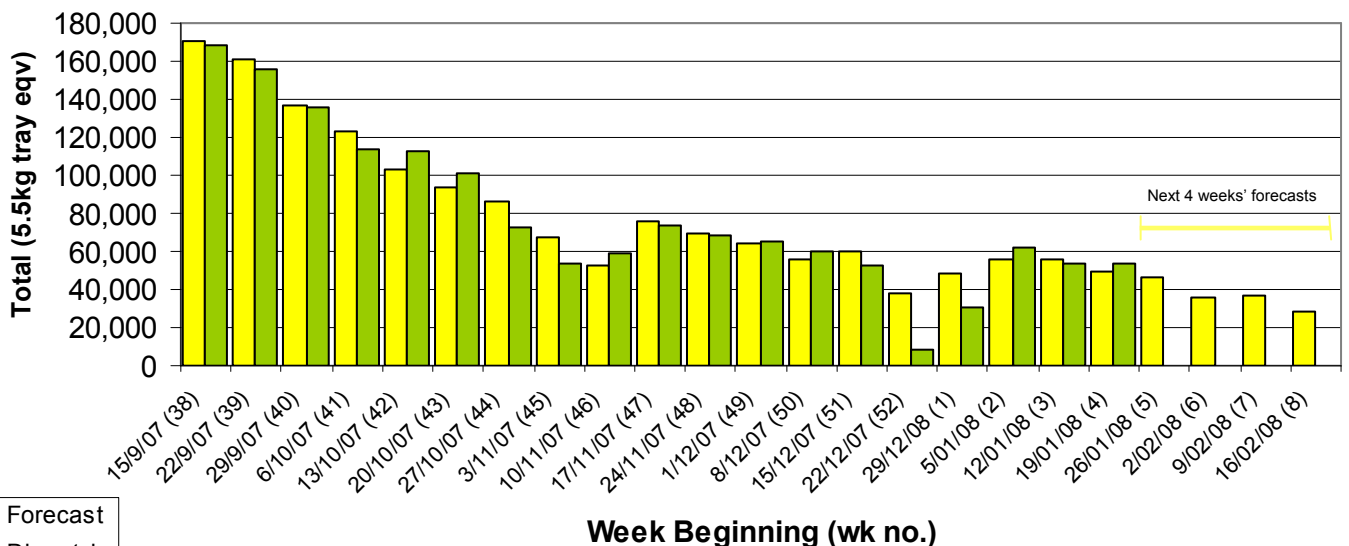

### Major Capital City Weather Report – week ahead

City	Wed	Thu	Fri	Sat	Public Hols	School Holidays
Brisbane	29°	29°	29°	29°	Easter—21/3/08 & 24/3/08	5th Apr—13th Apr
Melbourne	28°	23°	26°	30°	Labour Day—10/3/08	21st Mar—6th Apr
Perth	32°	35°	37°	37°	Labour Day—3/3/08	14th Dec—3rd Feb
Sydney	28°	30°	23°	24°	Easter—21/3/08 & 24/3/08	12th Apr—27th Apr

### Forecast Data (Week 4-8)

Variety	Trays - Total	Bulk	P/Pk	Other	All - Total
	5.5Kg Eqv	10Kg	Kg	Kg	5.5Kg Eqv
Week 4—begin 19/01/08					
Gwen	1,300	30			<b>1,355</b>
Hass	33,300	4,306	9,000		<b>42,765</b>
Lamb Hass	220	20			<b>256</b>
Reed	1,320	70			<b>1,447</b>
Shepard	3,000	30			<b>3,055</b>
Wurtz	152				<b>152</b>
<b>Week Total</b>	<b>39,292</b>	<b>4,456</b>	<b>9,000</b>		<b>49,030</b>
Week 5—begin 26/01/08					
Gwen	500	10			<b>518</b>
Hass	25,779	2,504	2,000		<b>30,696</b>
Reed	873	56			<b>975</b>
Shepard	14,000	350			<b>14,636</b>
<b>Week Total</b>	<b>41,152</b>	<b>2,920</b>	<b>2,000</b>		<b>46,825</b>
Week 6—begin 2/02/08					
Hass	17,800	1,709	2,000		<b>21,271</b>
Reed	830	16			<b>859</b>
Shepard	10,500	2,000	100		<b>14,154</b>
<b>Week Total</b>	<b>29,130</b>	<b>3,725</b>	<b>2,100</b>		<b>36,285</b>
Week 7—begin 9/02/08					
Hass	14,150	1,395	2,000		<b>17,050</b>
Lamb Hass	180				<b>180</b>
Reed	50	16			<b>79</b>
Shepard	15,300	2,500	100		<b>19,863</b>
<b>Week Total</b>	<b>29,680</b>	<b>3,911</b>	<b>2,100</b>		<b>37,173</b>
Week 8—begin 16/02/08					
Hass	10,000	916	2,000		<b>12,029</b>
Lamb Hass	120				<b>120</b>
Reed	50	16			<b>79</b>
Shepard	11,500	2,400	150		<b>15,891</b>
<b>Week Total</b>	<b>21,670</b>	<b>3,332</b>	<b>2,150</b>		<b>28,119</b>

### Dispatch Data (Week 4—begin 19/01/08)

Variety	Trays	Bulk	P/PK	Other	5.5Kg Eqv
	5.5kg eqv	10Kg	Kg	Kg	Total Trays
Gwen	735	41			<b>810</b>
Hass	38,394	5,830	4,300		<b>49,776</b>
Reed	298	86			<b>454</b>
Shepard	2,703	71			<b>2,832</b>
Wurtz	83	2			<b>87</b>
<b>Total</b>	<b>42,213</b>	<b>6,030</b>	<b>4,300</b>		<b>53,959</b>

### Week 4 contributors

AvoLand  
 Avonova  
 C F Fechner  
 Chinoola Orchards  
 Coastal Avocados  
 Delroy Orchards  
 Hilltop Mareeba  
 Karri Country Produce  
 Kulnura Ambrosia Avocados  
 Lavers Orchards  
 Mariners Rest  
 Midcoast Avocados  
 Natures Fruit Company  
 RM & KL Cornwall  
 Rob Farnsworth Pty Ltd  
 Rocky Creek Orchards  
 Sunfresh  
 Theart Farming Pty Ltd  
 VP & EA Farrell  
 West Aussie Avos  
 Zanfar Pty Ltd

### New Zealand Avocado Exports—Forecast v Import Statistics (5.5kg eqv trays)

Export Dest'n	Aug	Sep	Oct	Nov	Dec	Jan	Feb	Mar	Apr	Total to date
<b>NZ Export Forecast</b>		100,000	300,000	550,000	550,000	500,000	380,000	120,000		<b>2,500,000</b>
<b>Australia</b>	355		163,000	471,000	464,166					<b>1,098,521</b>
<b>USA</b>		51,500	71,500	26,500	63,636		0			<b>213,136</b>
<b>Japan</b>		26,000	43,000	33,000	Avail end Jan					<b>102,000</b>
<b>Total</b>	<b>355</b>	<b>77,500</b>	<b>277,500</b>	<b>530,500</b>	<b>527,802</b>					<b>1,413,657</b>

### Percentage dispatched by region (Based on seasonal forecast - 2008)

