



INFOCADO WEEKLY REPORT

13th to 19th October 2007 (Wk 42)

Green shading indicates dispatch data

Yellow shading indicates forecast data

Industry Dispatches 13th to 19th October (Wk 42)

Dest. State	5.5kg	5.5kg	5.5kg	5.5kg	5.5kg	5.5kg	5.5kg	5.5kg	5.5kg	5.5kg	Bulk	P/PK	Other	5.5Kg Eqv Trays All
	<16	16	18	20	22	23	25	28	28+	Total	10Kg	Kg	Kg	Total
EXP									1,004	469	1,473	189		1,817
NSW	163	1,484	2,830	4,436	2,048	2,802	4,698	2,003	251	20,715	2,137	7,194	335	25,969
QLD	41	70	1,396	1,031	2,735	3,225	7,232	2,831	541	19,102	3,659	7,494	2,140	27,507
SA / NT	222	112	1,058	1,743	132	533	728	225		4,753	339			5,369
TAS							50	91		141				141
VIC	400	794	3,580	7,604	1,135	4,428	3,155	2,051	61	23,208	9,641	2,904		41,265
WA		432	733	1,637	22	2,948	1,464	1,338	121	8,695	1,151			10,788
Total	826	2,892	9,597	16,451	6,072	13,936	17,327	9,543	1,443	78,087	17,116	17,592	2,475	112,856

Throughput Australian avocados by destination State

Throughput 1st January 2007 to date = 5,008,695 5.5kg tray eqv

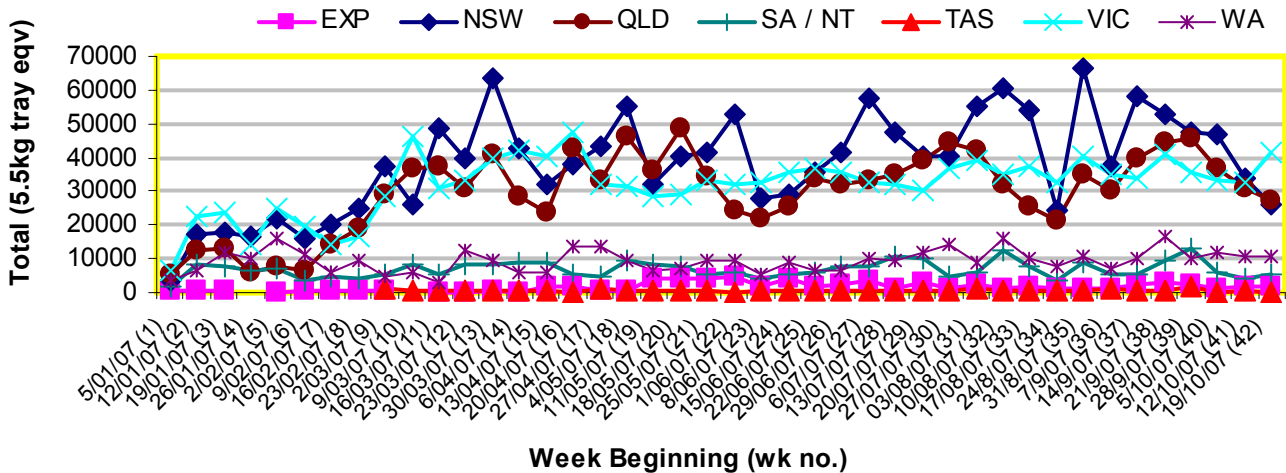

Dispatch vs weekly forecast for Australian Avocados - all varieties and all packs (9th June 2007 to 17th November 2007)

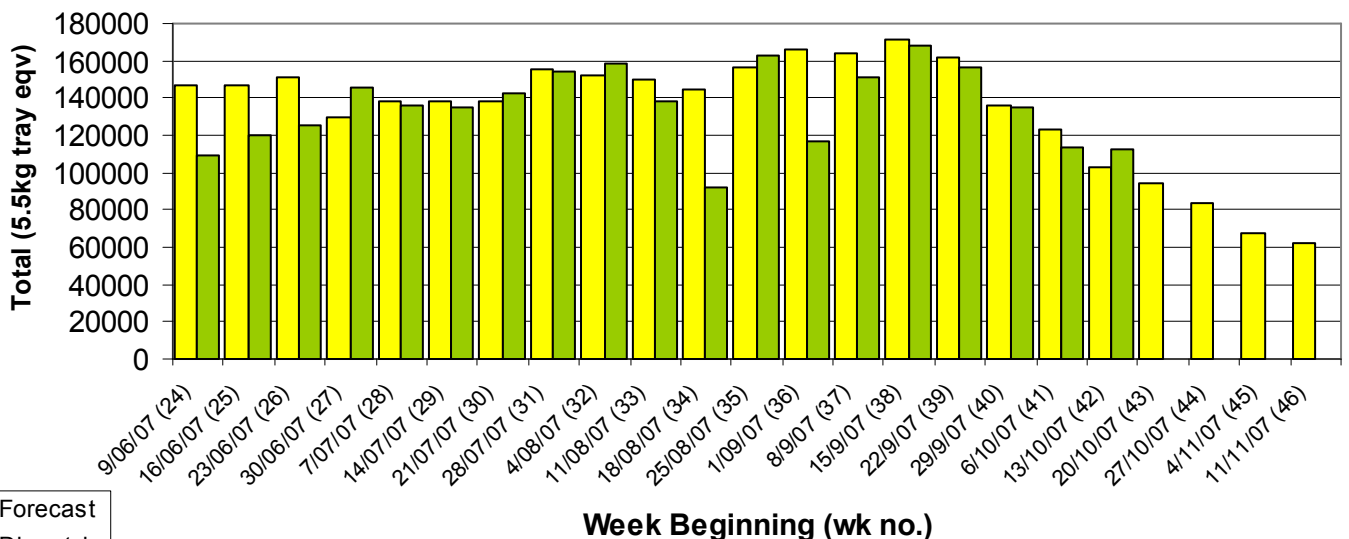

Major Capital City Weather Report – week ahead

City	Tue	Wed	Thu	Fri	Public Hols	School Holidays
Brisbane	28°	29°	27°	27°	December 25-26 Christmas & Boxing Days	15th Dec-28th Jan
Melbourne	19°	19°	20°	23°	November 6—Melbourne Cup Day	22nd Dec-28th Jan
Perth	26°	29°	27°	21°	December 25-26 Christmas & Boxing Days	14th Dec—3rd Feb
Sydney	25°	21°	21°	23°	December 25-26 Christmas & Boxing Days	22nd Dec—28th Jan

Forecast Data (Week 42-46)

Variety	Trays - Total	Bulk	P/Pk	Other	All - Total
	5.5Kg Eqv	10Kg	Kg	Kg	5.5Kg Eqv
Week 42—begin 13/10/07					
Hass	78,799	9,393	24,000	3,750	100,923
Lamb Hass	1,150	120			1,368
Wurtz	300	50			391
Week Total	80,249	9,563	24,000	3,750	102,682
Week 43—begin 20/10/07					
Gwen	150	30			205
Hass	70,129	8,596	28,000	3,900	91,558
Lamb Hass	900	520			1,845
Wurtz	300	100			482
Week Total	71,479	9,246	28,000	3,900	94,090
Week 44—27/10/07					
Hass	62,274	7,975	28,000	4,000	82,592
Lamb Hass	600	200			964
Wurtz	300	100			482
Week Total	63,174	8,275	28,000	4,000	84,037
Week 45—3/11/07					
Hass	49,350	7,395	20,000	3,250	67,022
Lamb Hass	300				300
Week Total	49,650	7,395	20,000	3,250	67,322
Week 46—10/11/07					
Hass	46,320	6,400	20,000	3,000	62,137
Lamb Hass	380			100	398
Week Total	46,700	6,400	20,000	3,100	62,536

Dispatch Data (Week 42—begin 13/10/07)

Variety	Trays	Bulk	P/PK	Other	5.5Kg Eqv
	5.5kg eqv	10Kg	Kg	Kg	Total Trays
Gwen	346	183	0	0	679
Hass	75,255	9,910	17,592	2,335	96,897
Lamb Hass	1,045	6,894	0	0	13,580
Pinkerton	88	7	0	140	126
Reed	546	0	0	0	546
Wurtz	807	122	0	0	1,029
Grand Total	78,087	17,116	17,592	2,475	112,856

Week 42 contributors

Avowest
 Balmoral Orchard
 C F Fechner
 Coastal Avocados
 DJ Tottenham
 Green Nugget Orchards
 Green Pear Avocado
 Green Pigeon Orchards
 I & A Tolson
 JC & SK Smythe
 Midcoast Avocados
 Natures Fruit Company
 One Harvest
 RM & KL Cornwall
 Rob Farnsworth Pty Ltd
 Summerland House With No Steps
 Sunfresh
 Sunnyspot Packhouse PL
 Tam MT Farm Management
 Tenterfield Fruit Packers
 Vitor Marketing Pty Ltd
 WJ Row

Percentage dispatched by region (Based on seasonal forecast - 2007)

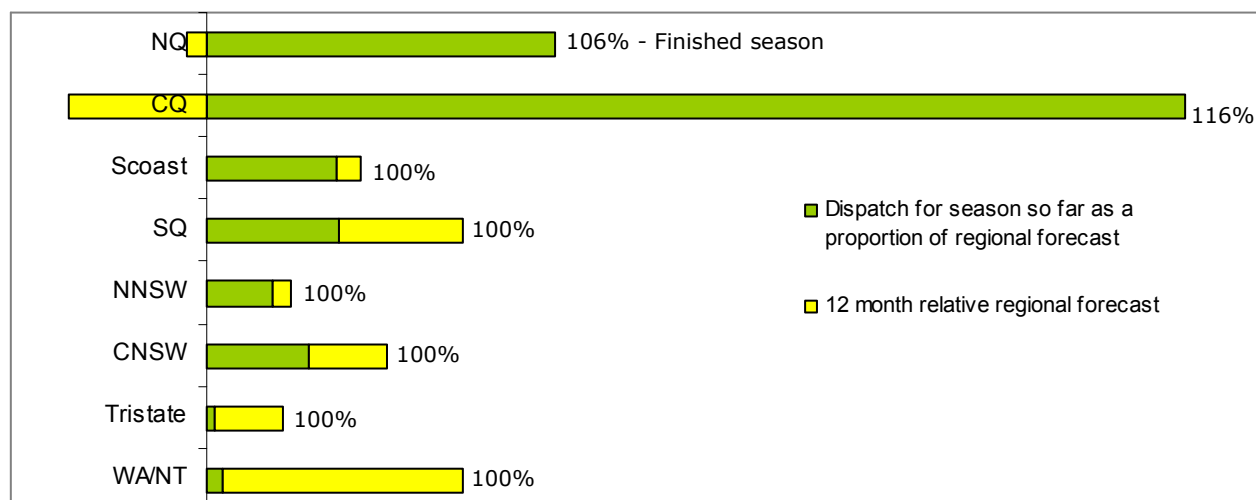

NB: Recently we asked for feedback regarding the relevance and usefulness of the price data presented on the 3rd page of this weekly report. Based on that feedback, we have suspended it's inclusion in it's current form. We are investigating better, more comprehensive alternatives.