



INFOCADO WEEKLY REPORT

20th to 26th October 2007 (Wk 43)

Green shading indicates dispatch data

Yellow shading indicates forecast data

Industry Dispatches 20th to 26th October (Wk 43)

Dest. State	5.5kg	5.5kg	5.5kg	5.5kg	5.5kg	5.5kg	5.5kg	5.5kg	5.5kg	5.5kg	Bulk	P/PK	Other	5.5Kg Eqv Trays All
	<16	16	18	20	22	23	25	28	28+	Total	10Kg	Kg	Kg	Total
EXP								33	461	494	75			630
NSW	256	1,786	2,900	3,826	1,651	4,175	4,503	2,457	248	21,802	3,478	10,032	315	30,007
QLD	50	342	2,656	3,035	2,243	1,702	7,638	2,535	361	20,562	2,960	5,872	470	27,097
SA / NT	55	51	611	561	39	305	699	740		3,061	255			3,525
TAS								192		192				192
VIC	57	1,226	3,049	3,409	1,754	3,567	2,621	2,534	35	18,252	4,096	6,732		26,923
WA		150	1,486	2,564	170	3,330	2,203	898	60	10,861	821	1,720		12,667
Total	418	3,555	10,702	13,395	5,857	13,079	17,664	9,389	1,165	75,224	11,685	24,356	785	101,040

Throughput Australian avocados by destination State

Throughput 1st January 2007 to date = 5,109,734 5.5kg tray eqv

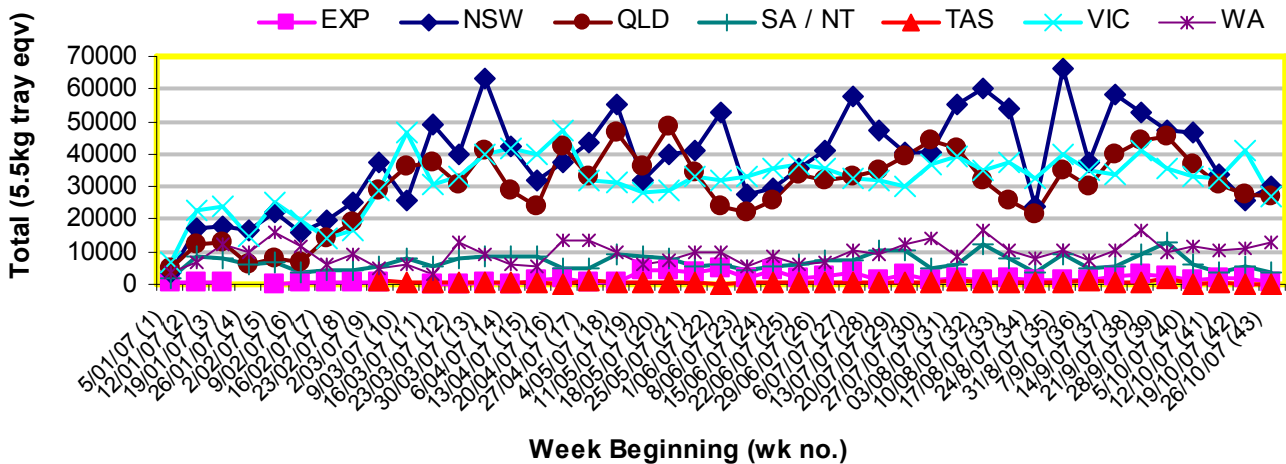

Dispatch vs weekly forecast for Australian Avocados - all varieties and all packs (16th June 2007 to 24th November 2007)

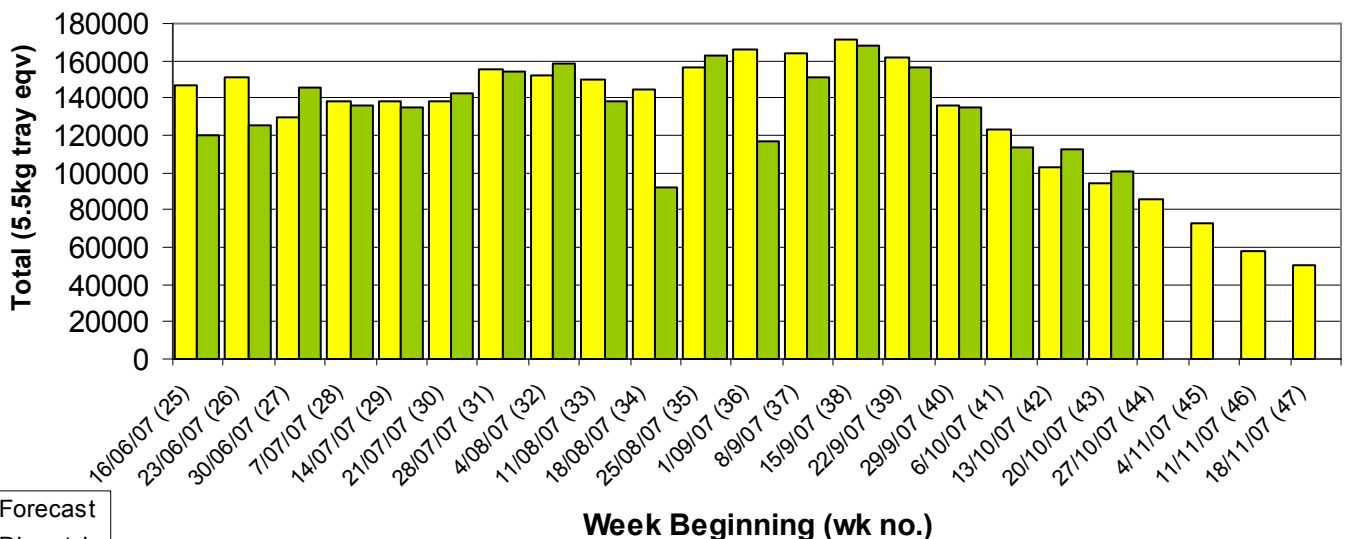

Major Capital City Weather Report – week ahead

City	Tue	Wed	Thu	Fri	Public Hols	School Holidays
Brisbane	29°	30°	29°	29°	December 25-26 Christmas & Boxing Days	15th Dec-28th Jan
Melbourne	22°	21°	24°	19°	November 6—Melbourne Cup Day	22nd Dec-28th Jan
Perth	21°	22°	23°	25°	December 25-26 Christmas & Boxing Days	14th Dec—3rd Feb
Sydney	25°	25°	25°	26°	December 25-26 Christmas & Boxing Days	22nd Dec—28th Jan

Forecast Data (Week 43-47)

Variety	Trays - Total	Bulk	P/Pk	Other	All - Total
	5.5Kg Eqv	10Kg	Kg	Kg	5.5Kg Eqv
Week 43—begin 20/10/07					
Gwen	150	30			205
Hass	70,129	8,596	28,000	3,900	91,558
Lamb Hass	900	520			1,845
Wurtz	300	100			482
Week Total	71,479	9,246	28,000	3,900	94,090
Week 44—begin 27/10/07					
Hass	66,990	8,869	7,500	1,000	84,661
Lamb Hass	600	200			964
Wurtz	300	100			482
Week Total	67,890	9,169	7,500	1,000	86,107
Week 45—3/11/07					
Gwen	300	10			318
Hass	55,590	8,570	5,000	250	72,126
Lamb Hass	300	100			482
Week Total	56,190	8,680	5,000	250	72,926
Week 46—10/11/07					
Gwen	300	10			318
Hass	43,750	6,570	5,000	250	56,649
Lamb Hass	380			100	398
Week Total	44,430	6,580	5,000	350	57,367
Week 47—17/11/07					
Gwen	300	10			318
Hass	32,820	8,565	5,000		49,302
Lamb Hass	300				300
Week Total	33,420	8,575	5,000	0	49,920

Dispatch Data (Week 43—begin 20/10/07)

Variety	Trays	Bulk	P/PK	Other	5.5Kg Eqv
	5.5kg eqv	10Kg	Kg	Kg	Total Trays
Gwen	37	15	0	0	64
Hass	73,565	11,278	24,356	665	98,619
Lamb Hass	736	269	0	0	1,225
Reed	143	0	0	120	165
Sharwil	157	54	0	0	255
Wurtz	586	69	0	0	711
Grand Total	75,224	11,685	24,356	785	101,040

Week 43 contributors

Avonova
 Avowest
 Balmoral Orchard
 C F Fechner
 Chinoola Orchards
 Coastal Avocados
 DJ Tottenham
 Green Nugget Orchards
 Green Pear Avocado
 Green Pigeon Orchards
 I & A Tolson
 Merrinee Farms
 Midcoast Avocados
 Mt Binga Orchards Pty Ltd
 Natures Fruit Company
 One Harvest
 RM & KL Cornwall
 Rob Farnsworth Pty Ltd
 Summerland House With No Steps
 Sunfresh
 Sunnyspot Packhouse PL
 Tam MT Farm Management
 Tenterfield Fruit Packers
 Vitor Marketing Pty Ltd
 WJ Row

Percentage dispatched by region (Based on seasonal forecast - 2007)

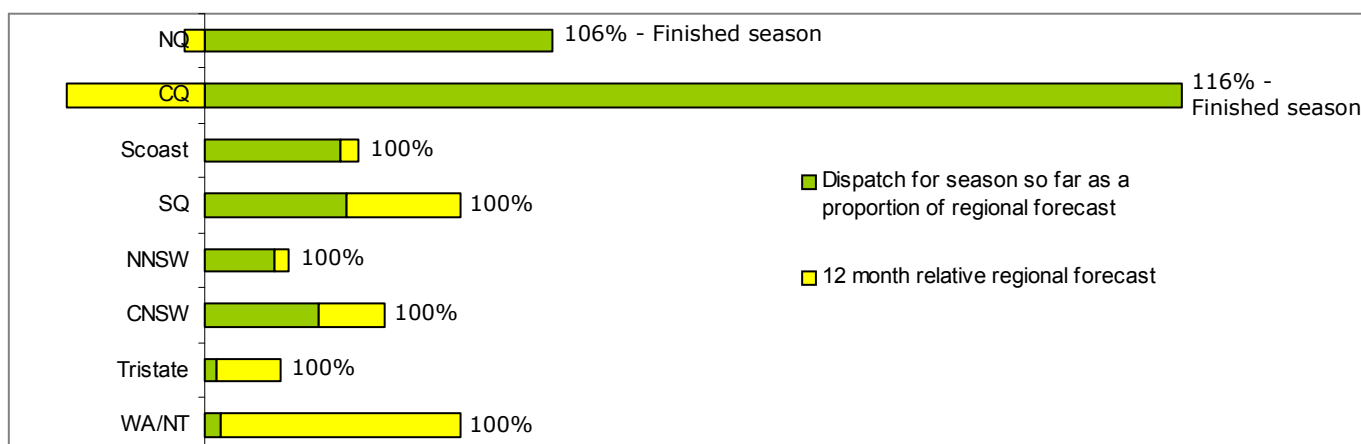

NB: Recently we asked for feedback regarding the relevance and usefulness of the price data presented on the 3rd page of this weekly report. Based on that feedback, we have suspended it's inclusion in it's current form. We are investigating better, more comprehensive alternatives.